



Annual Report

20  
23



Life360



## Contents

|                                     |     |
|-------------------------------------|-----|
| Chairman's Report                   | 01  |
| CEO's Report                        | 03  |
| ESG Report                          | 06  |
| Additional Information on Directors | 18  |
| Form 10-K                           | 24  |
| Additional Shareholder Information  | 157 |
| Non-GAAP Financial Measures         | 163 |

Life360 is listed on the Australian Securities Exchange (ASX:360).  
All references to \$ are to US\$.

# Chairman's Report

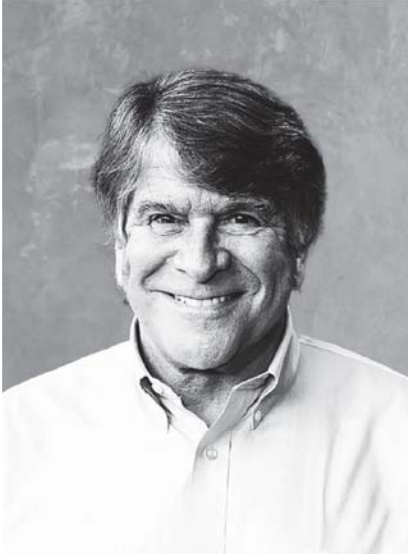

*John Philip Coghlan*

**John Philip Coghlan**  
Chairman

**Life360's mission is to keep people close to the ones they love. During CY23 we've taken significant strides towards achieving this mission, with meaningful enhancements to our members' experience, including benefits from the Tile acquisition.**

We now show users what their family members are up to, whether they're driving, walking or cycling, and we put pets and other valuables on the Life360 map.

We are very proud that we deliver the peace of mind that comes with our location sharing and safety features to more than 61 million Monthly Active Users (MAU) across the globe.

As foreshadowed in my last report, 2023 was a pivotal year for the Company. We leveraged our growth and scale to significantly reduce our net loss, and achieve positive operating cash flow and Adjusted EBITDA<sup>1</sup>.

## 2023 Performance

Life360 met or exceeded all of the guidance metrics we provided to the market for CY23. Revenue growth of 33% to \$304.5 million benefited from continued strong momentum in the core Life360 subscription business, which increased 52% year-on-year. At the same time, GAAP operating expenses increased just 4% YoY, and reduced 1% excluding variable commissions, reflecting a disciplined approach to cost.

The strong revenue growth combined with cost restraint underpinned a greater than \$60 million year-on-year improvement in each of net loss, EBITDA and Adjusted EBITDA to \$(28.2) million<sup>1</sup>, \$(20.8) million and \$20.6 million respectively. A similar \$60 million improvement in operating cash flow delivered the first full year of positive cash flow of \$7.5 million.

Life360's balance sheet is strong, finishing CY23 with cash, restricted cash and cash equivalents of \$70.7 million.



**\$304.5m**

+33% YoY revenue increase



**\$274.1m**

+22% Annualized Monthly revenue<sup>3</sup>



**61.4m**

+26% Monthly Active Users



**\$70.7m**

Cash balance<sup>4</sup>

## Strategy

During 2023, Life360 progressed against the strategic objectives designed to cement our market-leading position in family safety and security.

Our strategy to grow our audience delivered a 26% YoY uplift in Monthly Active Users to more than 61 million. International growth was particularly strong, increasing 40% YoY, with a record number of MAU additions.

Our goal to drive membership resulted in a 21% YoY increase in global Paying Circles to 1.8 million. This outcome is particularly impressive in the context of U.S. price increases which helped lift Global ARPPC by 25%, and reflects the loyalty and engagement of our membership base.

Our strategy to expand internationally saw Paying Circles outside of the U.S. increase 43% YoY, with a particularly strong performance from predominantly English speaking countries of Canada, the UK and Australia. We launched our Triple Tier Membership<sup>2</sup> in the UK in October 2023, with encouraging early results. Our Australian launch is planned for Q2'24.

Finally our focus on maintaining financial discipline while continuing to invest for growth underpinned the 33% YoY increase in revenue, and achievement of positive Adjusted EBITDA.

The CEO report outlines the initiatives underway in 2024 to deliver on our ambitious aspirations for the Company.

## Your Company

At Life360, our mission is to keep people close to the ones they love. Our Environmental, Social and Governance (ESG) initiatives reflect our commitment to simplifying family safety and security. The user testimonials we receive on a daily basis show the real world impact of our digital services. Details of our initiatives can be found in the ESG report.

I would like to express my gratitude to my fellow Board members for their invaluable contributions to Life360 over the past year. Shareholders and employees are great beneficiaries of their wise counsel and dedication. I would also like to extend my appreciation to you, our shareholders, for your ongoing support of the Company.

Finally, on behalf of the Board I thank our talented colleagues for their hard work and commitment to excellence. In particular, I acknowledge Chris Hulls and his entire leadership team for creating a culture of innovation, creativity and collaboration. Their vision for a fully integrated and differentiated family safety and location platform drives the many growth opportunities that lie ahead for our Company.

1. For definitions of EBITDA and Adjusted EBITDA and the use of these non-GAAP measures, as well as a reconciliation of Net Loss to EBITDA and Adjusted EBITDA see pages 164-165  
 2. Triple Tier refers to Silver, Gold and Platinum tiered Membership  
 3. December 2023 Annualized Monthly Revenue, excluding hardware  
 4. Cash, restricted cash and cash equivalents

# CEO's Report

Life360 is playing an increasingly valuable role in many aspects of our members' lives, whether they are free users or paying subscribers. We are already a beloved app for parents to keep track of their kids' safety; our goal is to become the number one brand that makes everyday life better for families at all life stages.

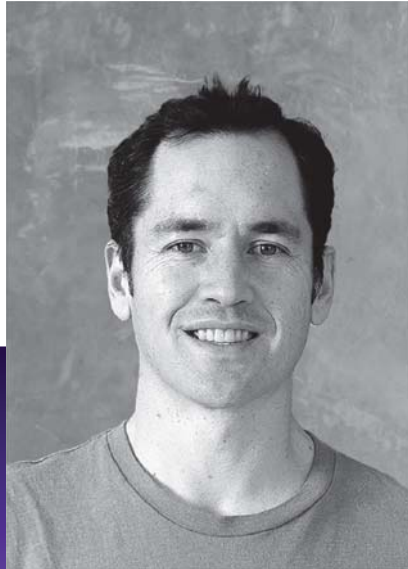

**Chris Hulls**  
Co-Founder and CEO

## Key Achievements

Our continued innovation in the user experience is delivering peace of mind and delight to families across the globe. We are connecting families and saving lives at great scale - during CY23 we dispatched almost 39,000 ambulances, and protected more than 300 billion miles with Life360 crash detection. Our digital services continue to have a major real world impact.

In the 2022 Annual Report, I outlined our commitment to achieving positive Adjusted EBITDA and Operating Cash Flow for CY23. I am very proud that we delivered on that commitment, and made meaningful progress on our path to profitability. We continue to build on our leading global position in location sharing, and see exciting opportunities in CY24 and beyond to broaden our reach and deepen engagement with our members. We look forward to bringing the benefits of our subscriptions to more markets globally, and creating new revenue streams that utilize the scale and quality of our member base.

## 2023 Performance

Life360's CY23 consolidated revenue of \$304.5 million increased 33% YoY, in line with guidance provided to the market. This performance was underpinned by strong subscription revenue growth which increased 44% YoY including the contribution of hardware subscriptions. Core Life360 subscription growth of 52% was ahead of guidance, benefiting from U.S. price increases for new members and the repricing of existing iOS and Android subscribers. Global Paying Circles increased 21% YoY, a very good outcome in the context of the price increases, while Global Average Revenue Per Paying Circle (ARPPC) was 25% higher for the year. Our current international Triple Tier markets of focus - Canada, the UK and Australia - all delivered significant growth, with particular outperformance in the UK and Australia.

Hardware revenue increased 21% YoY, with the usual seasonal uplift in Q4. Key drivers were the 12% uplift in hardware units sold, stable pricing, and benefits from bundling with Life360 subscriptions. Hardware margins improved significantly YoY due to favorable returns adjustments and cost savings

initiatives. As I outlined last year, we have been prioritizing higher margin sales channels.

Other revenue of \$25.5 million delivered in line with our guidance. The modest YoY decline reflects the transition to a single data partnership from January 2022. We remain optimistic about the opportunities to add new revenue streams that utilize our enormous free user base.

Since our IPO in May 2019, Life360's Annualized Monthly Revenue (AMR) has more than quadrupled to \$274 million. The 22% YoY growth in December 2023 is particularly impressive given the significant step up provided by price increases in December 2022.

Total expenses increased 4% YoY, and excluding variable commissions reduced 1% YoY reflecting the cost measures we implemented in January 2023. The EBITDA loss of \$20.8 million<sup>1</sup> and Net loss of \$28.2 million both delivered a significant improvement from the prior year. The CY23 Adjusted EBITDA of \$20.6 million<sup>1</sup> and Operating Cash Flow of \$7.5 million were both ahead of guidance, and reflect significant progress on our path to profitability.

## Our strategy roadmap

Life360's strategy is anchored in our mission to keep people close to the ones they love. As we grow our relevance to an ever broader range of families, we see opportunities for significant topline growth, as well as the longer term delivery of significant EBITDA margins. Looking forward to CY24 we are focused on four key initiatives:

*Growing our audience* is about continuing to build on our very large existing base of more than 61 million Monthly Active Users. The growth momentum of this user base has primarily been fuelled by organic word of mouth, and we are investing in product experiences that encourage our members to tell other people about Life360. In addition we are developing new features that will give members more reasons to engage with the app, using our vast data resources to provide insights that make family life easier. We're also investing in marketing to cement Life360's position as the recognized brand leader for everyday family life. Finally, our international expansion remains core to our growth strategy, reflected in the 40% YoY growth in international MAU we delivered in CY23.

*Scaling paid offerings* includes a focus on growing both paid subscriptions and the number of Tile devices in use. We see these as two sides of a connected experience that helps us address the needs of members at all life stages.

○  
**\$1.8m**  
Global Paying Circles

⊕  
**+21%**  
Global Paying Circles YoY growth

📍  
**+43%**  
International Paying Circles YoY growth

📄  
**+25%**  
Increase in CY23 ARPPC<sup>2</sup>

1. For definitions of EBITDA and Adjusted EBITDA and the use of these non-GAAP measures, as well as a reconciliation of Net Loss to EBITDA and Adjusted EBITDA see pages 144-145.  
2. Average Revenue Per Paying Circle for CY23 YoY



Examples include adult children who are worried about aging parents, and pet parents concerned about their furry loved ones. We are very excited about the ways in which Tile devices can expand our use cases and allow us to deliver more value to members, and work is underway on the first new Tile release since acquisition. We continue to see a large international growth opportunity for subscriptions and Tile device sales. Our Triple Tier offering launched in the UK in October, and plans are well underway for an Australian and New Zealand launch in Q2'24.

*Creating new revenue streams* involves building new growth opportunities that benefit from our enormous free user base of 61 million MAU. Looking forward to CY24, we are excited to announce the creation of a new advertising revenue stream that offers partners unparalleled reach to these free users. We have consistently spoken of the potential that our investment in the core user experience, and the scaling of our MAU base, would provide for the future. We are encouraged by the success of early testing and see the opportunity to deliver an attractive platform to advertisers, while continuing to provide a great user experience.

*Expanding profitability* reflects our commitment to delivering profitable growth. In my report a year ago, I outlined how Life360 was at a pivotal point to leverage scale in the cost base and deliver a path to profitability. Our disciplined approach to cost in CY23 and continued strong revenue momentum, have combined to deliver our first full year of positive Adjusted EBITDA. This ongoing approach underpins our expectation of a trajectory to positive EBITDA in CY25, and ultimately strong EBITDA margins.

### Delivering our values

The achievements of the past year are testament to the hard work and commitment to excellence of the Life360 team. Our people embrace our core value of "Members before Metrics", and this is reflected in the strength and quality of our user engagement.

I would like to thank the Life360 Board, led by John Coghlan for its support and wise counsel. I would also like to express my appreciation to our shareholders for their ongoing support.

Life360 enters 2024 in a strong position to deliver on the potential of our unique global platform of family safety and security solutions.

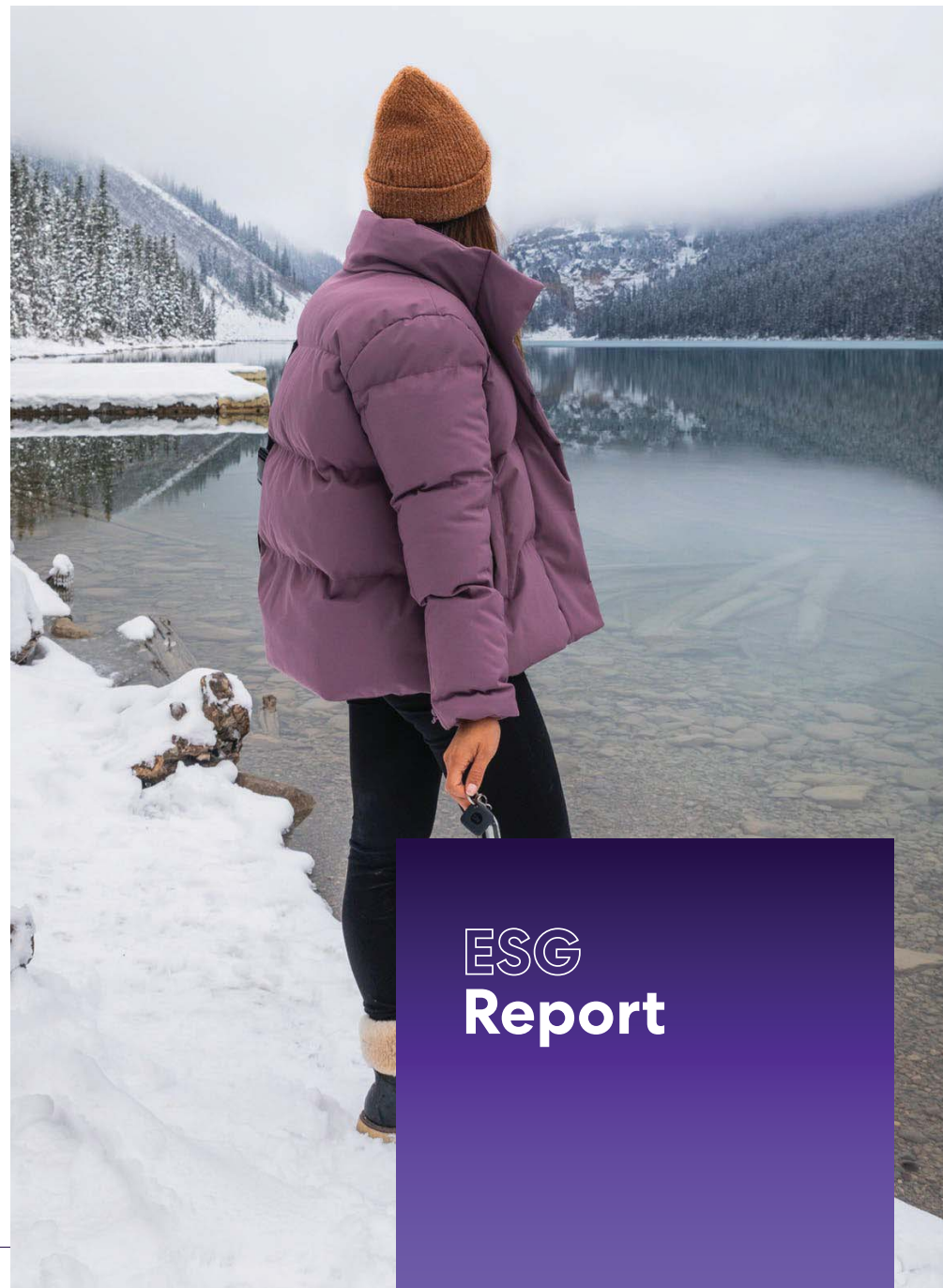

# ESG Report

# Environmental, Social & Governance (ESG) Report



**1,808,798**

Help alerts sent



**38,577**

Ambulances dispatched



**35 billion**

Safe arrival notifications



**9.9M+**

Monthly active Tile devices



**305 billion**

Miles driven with Life360 Crash Detection



**32.9M**

Tile "Items Left Behind" smart alerts



**610 billion**

Bluetooth location updates

## Our Mission and ESG Commitments

**Life360's mission is to keep people close to the ones they love**

Simplifying family safety and security is at the core of our mission. Our category leading mobile app and Tile tracking devices connect millions of people throughout the world to the people, pets and things they care about most. Our technology helps families of all types make life safer, easier and a bit more fun. Our commitment to family life underpins the four focus areas of our ESG initiatives: Our People, Environment, Our Community and Governance.

Full details of our ESG program can be found on Life360's Sustainability website at <https://investors.life360.com/Sustainability/>



# Our People



Life360 is committed to building a team that reflects the diversity of our users. We strive to provide equal opportunity and attract talented individuals from all walks of life including race, class, veteran status, religion, political affiliation, gender, sexual orientation and more.



## Our Values

**Our values lay the foundation of what we care most about and provide a common purpose that all employees understand, work towards and live by.**

Life360's values guide us on how we behave with each other and how we deliver for our members. Defining and integrating our values into everything we do promotes the culture and behaviors that are expected to succeed. Whether embodying "Members Before Metrics," or embracing "High Intensity, High Impact," qualities such as accountability, adaptability, and a growth mindset are essential for achieving success. We value "Being Direct with Respect" and ultimately, "Being a Good Person."



## Belonging at Life360

**Promoting an inclusive culture is a key part of who we are as we scale our business around the globe.**

Life360 is committed to building a team that reflects the diversity of our users. We strive to provide equal opportunity and attract talented individuals from all walks of life, including race, class, veteran status, religion, political affiliation, gender, sexual orientation, and more. Our belonging goals focus on 3 key areas:

- 1 Creating an inclusive culture
- 2 Comprehensive hiring practices
- 3 Developing informed, fair, empathetic management practices.

**Be a Good Person**  
We have a team of high integrity people you can trust that doesn't tolerate jerks (even if they're brilliant).

**Be Direct with Respect**  
We have a culture of radical candor that prevents company politics, passive aggressiveness, or being overly nice at the expense of performance and feedback.

**Members Before Metrics**  
We have a company that is known for an amazing customer experience and a culture of product excellence.

**High Intensity High Impact**  
We have a team of passionate, driven, ambitious people who work hard and are always challenging us to do better.



## Diverse Recruiting

**We believe that different ideas, perspectives and backgrounds create a stronger and more creative work environment that delivers better results.**

We're an equal opportunity employer and value diversity at Life360. We have implemented a comprehensive hiring process to help us attract and retain the best people of all backgrounds. We have taken the following steps to remove bias from our recruiting processes.

**Job descriptions** We include our Commitment to Diversity statement and list only essential skills needed to perform the job. We encourage candidates to apply even if they think they don't have 100% skills on the job description.

**Sourcing** Intentionally search and bring candidates from diverse backgrounds in the pipeline by focusing on competencies.

**Standardize Interviews** Implement interview rubrics for each role to ensure objective assessment and avoid mental shortcuts. Complete evaluations independently and soon after interviews.

**Offers** Align each offer with internal parity during the offer stage.

**Continuous Learning** Provide Unconscious Bias, Structured Interviewing, Candidate Experience training for hiring managers

**Data Analytics** Review candidate outreach pipelines and hiring metrics by race, ethnicity and gender on a quarterly basis to ensure we are taking steps to diversify the pipeline on every role.



## ERG Programs

**At Life360 our Employee Resource Groups (ERGs) create a sense of community, and cross-cultural and group education.**

ERGs are typically driven by employees who share an identity (i.e. gender, ethnicity, lifestyle, or interest). These groups are voluntary, employee-led and designed to foster a diverse, inclusive workplace. Allies (non-identifying supporters) are welcome to join an ERG. Our ERGs provide support, enhance career development, and contribute to personal development in the work environment. Overall, we aim to create a sense of belonging and promote a culture of respect and understanding.

**AAAPI (Asian, Asian American and Pacific Islander)** A space for AAAPI to connect on the Asian, Asian American and Pacific Islander experience and its relationship to the workplace.

**Black Excellence** Dedicated to creating a space for Black employees to connect and engage with each other and develop a sense of community.

**Mental Wellness** A safe space for employees to discuss topics around mental health/wellness as they relate to work, family/friends, world events and life in general.

**Pride** Aims to create a supportive and inclusive environment for LGBTQ+ employees and allies within our organization. Discusses topics as they relate to work, family/friends, world events and life in general.

**Toastmasters** Develop public speaking skills through Toastmasters training.

**Women in Tech** Provide support and empowerment to women as they navigate various work challenges and opportunities.

**Life360 Parents (Launching in 2024)** Parents share their experiences, resources, practical tips, and strategies to help parents effectively manage and nurture their children's development and well-being.



## Employee Training and Coaching

**To create a growth mindset for employees we dedicate multiple opportunities for learning and personal development.**

We first set aside a budget for each employee to engage in various learning engagement activities, like attending a course or a conference. We also provide access to LinkedIn Learning for self-paced development. We continue to offer "Thursday Deep Dives," our long-standing peer training program that covers multiple topics like: Empowering Inclusive & Diverse Teams in Today's Constantly Changing World, GPS Crash Course, Your Personal Brand and How to be a Talent Brand Ambassador, and Creating a Culture of Feedback.

We also provide an extensive Leadership in Training Program to develop first time managers in engineering. Mentoring programs are also a great source for development, growth, and visibility. Our Engineering team offers mentorship from senior engineers to our less experienced engineers.



## Additional Employee Benefits

**We continue to expand our benefits and perks to our employee base.**

These include Platinum Life360 Membership and Tile credits, mental health support, including Headspace, family and financial planning, fitness programs, and of course, medical, dental, and vision care.



## Human Capital Management

**At Life360 we want to create an environment where employees can learn, experiment, and develop new skills.**

Our annual Performance Review cycle is a time where performance is evaluated and where career interests and development areas are discussed. Management will review each employee to discuss where they are based on the career ladder as well as their readiness for a promotion. Life360's core value, Be Direct with Respect is important yearound to encourage giving and receiving feedback on a regular basis for continuous growth and development.



## Open Feedback Culture

**Life360 offers All Voices, a system designed for anonymous reporting and communication with the Human Resources Team.**

Slido is a program Life360 utilizes at our Company All Hands meetings for team members to ask questions

Life360 sends All Hands Surveys with direct comments that are reviewed by the CEO and Executive Leadership.

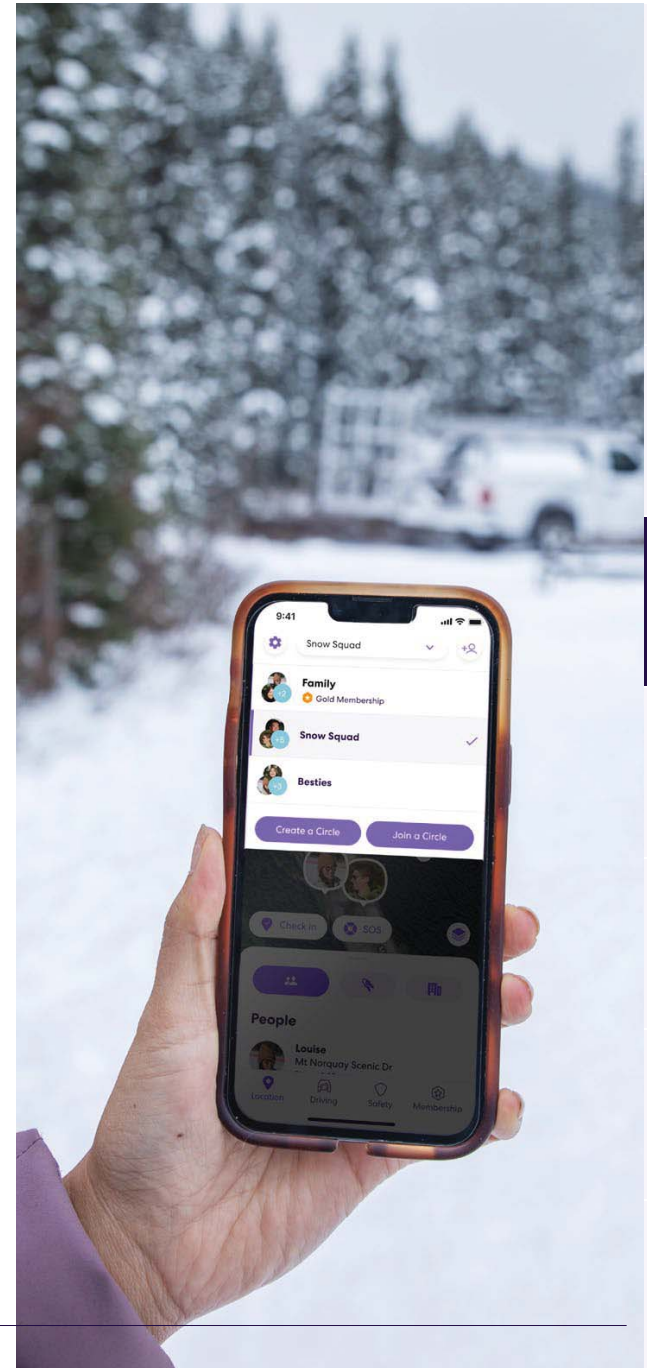



# Our Environment



## Greenhouse Gas Emissions (t CO<sub>2</sub>e)

Life360 recognizes that climate change will have an increasingly significant impact on all aspects of society. We are committed to quantifying the environmental footprint of our business operations through the measurement of Scope 1, 2 & 3 emissions.

During 2023, Life360's Scope 2 emissions reduced as we shrank our office footprint due to our remote-first work environment.

The measurement of 2023 Scope 3 emissions is in the process of being finalized. Scope 3 emissions increased between 2021 and 2022 largely as a result of the Tile and Jibit acquisitions and their associated manufacturing operations. Other contributors to the 2022 uplift were professional services associated with ongoing public company costs as a SEC registrant including SOX compliance; additional legal expenses in connection with the Company's business activities; and increased air travel as a result of various company wide events.

### Greenhouse Gas Emissions (t CO<sub>2</sub>e) (estimated)

| YE December            | 2020   | 2021   | 2022   | 2023*   |
|------------------------|--|--|--|---|
| Scope 1                | 0.02   | 0.34   | 0  | 0   |
| Scope 2                | 32.48  | 66.86  | 105.75   | 47.65   |
| Scope 3                | 2,418.64   | 5,000.76   | 15,113.81                                      | 7,052.39  |
| Top 3 emission sources | Professional services, cloud computing services, and working from home | Professional services, e-commerce shipping, and ICT services and equipment | Professional services, freight, and air travel | Professional services, ICT services and equipment, and air travel |

\*2023 does not include the emissions from the manufacturing operations of Jibit and Tile. Reporting including the manufacturing operations of Jibit and Tile will be available on our Sustainability website later in CY24.



## Environmental Supply Chain Efficiencies

Life360 conducts regular reviews of our manufacturing partners through external auditors to evaluate labor, ethics, occupational health and safety, and environmental practices. As of our April 2023 audit, our facility achieved Silver Status, with no priority findings. Additionally, we have accomplished improvements in our environmental impact through the following initiatives:

- The consolidation and centralization of our manufacturing facilities which benefits our distribution footprint;
- The migration to a new logistics partner with a large focus on environmental impact was completed by January 2024;
- The consolidation of distribution centers has improved freight efficiency.



# Our Community



## Our products and services

### Life360 delivers peace of mind for families of all types.

The company's category leading mobile app and Tile tracking devices help members protect the people, pets, and things they care about most, with a range of services including location sharing, safe driver reports, and crash detection with emergency dispatch. Life360 is based in San Mateo, CA, and has approximately 61 million monthly active users as of December 31, 2023 located in more than 150 countries. For more information, please visit [Life360.com](https://Life360.com) and [Tile.com](https://Tile.com).





### Free user experience

At Life360, we believe that each family deserves to feel safe, and we are committed to ongoing improvement in the free user experience. Some of our top features are free for everyone:

**Crash detection:** on average we detect more than 100 collisions every day, helping families immediately connect with their loved ones when they need them most.

**SOS:** sends a silent alert with your location to your Circle and emergency contacts.

**Data Breach Alerts:** if we see any of your family's personal information for sale on the dark web, we'll alert you with next steps to secure your accounts.

-  Real-time location sharing
-  Smart notifications
-  Roadside assistance
-  Crash detection
-  Ambulance dispatch
-  SOS alerts
-  ID theft protection
-  Family safety assist



## Community Outreach

### Philanthropy

#### Season of Giving

For a month at the end of the year, Life360 promoted a company-matching donation program, where we highlighted three causes.



#### UNICEF

UNICEF is driven by a shared vision: a world that upholds the rights of all children and helps every child thrive. UNICEF works in over 190 countries and territories, helping to save and meaningfully improve the lives of children globally — focusing on the most vulnerable.



#### Best Friends Animal Society

The mission of Best Friends Animal Society is to bring about a time when there are No More Homeless Pets. We do this by helping end the killing in America's animal shelters through building community programs and partnerships all across the nation. We believe that by working together we can Save Them All.



#### St. Jude Children's Research Hospital

The mission of St. Jude Children's Research Hospital is to advance cures, and means of prevention, for pediatric catastrophic diseases through research and treatment. Consistent with the vision of our founder Danny Thomas, no child is denied treatment based on race, religion or a family's ability to pay.

### Volunteering

#### Rethink Plastic:

22 employees met virtually to discuss the global environmental impact of plastic and create their own reusable beeswax food wraps.

#### Noteworthy:

17 employee volunteers gathered virtually to learn about music therapy while building instruments for individuals with mental health needs and disabilities.

#### Skate Like a Girl:

For our first ever live event with WeHero at our Fall Circle Up in San Diego, CA, we built skateboards. In partnership with Skate Like a Girl, an organization that works to empower young women and girls through outdoor activity and community involvement, over 20 employees worked together to build and decorate 17 boards.

#### Positivitea:

In partnership with a few of our Life360 ERGs, volunteers worked with WeHero and 7Cups to learn about active listening. We went on to spend some time being an active listener for anonymous individuals in need of support via the 7Cups website.

#### Raise the Woof:

In our last philanthropy event of the year, employees got together virtually to learn more about rescue dogs and assemble chew-safe toys for shelter dogs.



# Governance



## Financial Sustainability

Life360 is committed to robust governance frameworks and responsible business practices to ensure the financial sustainability of the company for all stakeholders - shareholders, employees, customers and suppliers.

The company has established a disciplined process to identify, assess and analyze risk, and ensure appropriate risk monitoring and reporting. The Company does not consider that it has material exposure to economic, environmental and social sustainability risks. During 2022 Life360 committed to a path to profitability to ensure the long-term financial sustainability of the Company. In 2023 Life360 significantly reduced its net loss, and achieved a major milestone by delivering the first year of positive Adjusted EBITDA and Operating Cash Flow.



## Data and Privacy

As an organization with family safety at our core, Life360 is committed to building a high level of trust with our users. We continually enhance our products to provide users with new features and settings to support our long-standing principles of transparency and choice. Within our app or on our website, our members can access our Privacy & Security Center to better understand the data we collect, how we use that data, and make or adjust their personal

Revenue growth and cost discipline driving trajectory to EBITDA breakeven (\$M)\*

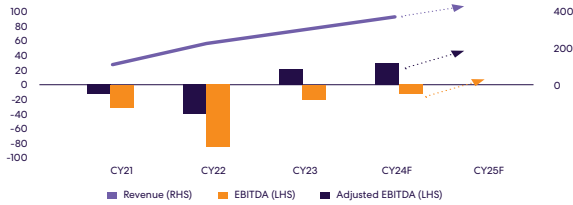

preferences regarding their personal data, ensuring that our members can easily exercise their privacy choices.

We review and update our practices, utilizing internal and external expertise to align with applicable data protection legislation, including the General Data Protection Regulation (GDPR), California Consumer Privacy Act (CCPA) and other applicable privacy laws. Life360 requires all of its employees to participate in regular security awareness training to maintain appropriate security practices across the business and to highlight evolving threats. During 2023, Life360's Security and Privacy teams also provided regular internal newsletters and information sessions to maintain awareness of current security and privacy topics.



## ESG Reporting

Life360's ESG Committee is committed to the evolution of our sustainability roadmap. This includes providing transparency in relation to ESG initiatives through participation

in external ESG surveys such as Sustainalytics and Moody's Analytics, and engagement with providers such as Pathzero to assist in emissions measurement.



## Modern Slavery

Integral to Life360's mission to bring families closer together is a recognition of the significant worldwide problem of modern slavery. We are fully committed to preventing acts of modern slavery and human trafficking from occurring within our own business or our supply chains. We expect the same high standards from all of our contractors, suppliers and other business partners. Our efforts to prevent modern slavery in our supply chain include requiring our suppliers to comply with the Life360 Supplier Code of Conduct and including contractual obligations which reinforce our business partners' commitment to compliance with modern slavery laws in applicable agreements.



Additional Information on Directors

## Additional Information on Directors



**John Philip Coghlan**  
Independent Non-Executive Chair

John Philip Coghlan has served as a member of Life360's Board since 2009. In February 2017, Mr. Coghlan co-founded the Rivet School, a non-profit start-up focused on providing debt-free college degree attainment, where he currently serves as a board member. Mr. Coghlan previously served as President and Chief Executive Officer of Visa U.S.A. and as Vice Chairman of the Charles Schwab Corporation (NYSE: SCHW). He received a Bachelor of Arts in Psychology from Stanford, a Master of Arts in Economics and Public Policy from Princeton University and a Master of Business Administration from Harvard Business School. Mr. Coghlan was selected to serve on the Board due to his experience as an executive and board member of multiple large companies.



**Mark Goines**  
Independent Non-Executive Director

Mark Goines has served as a member of Life360's Board since April 2019. Mr. Goines served as the Vice Chairman of Personal Capital Corporation from June 2016 to September 2020 and as its Chief Marketing Officer and Chief Strategy Officer from January 2012 to September 2020. He currently serves on the boards of several private technology and app building companies, including BillFloat, Inc., Odeko, LLC, Ascend Credit, Inc., Candex Solutions Inc., Human Interest, Inc, Chocolate Holdings LLC and Bloom Credit Inc.. Mr. Goines earned his Bachelor of Science and Master of Business Administration from the University of California, Berkeley. Mr. Goines was selected to serve on the Board due to his executive experience and industry expertise gained from serving on the boards of multiple growth focused technology and app-building companies.



**Alex Haro**  
Non-Executive Director, Co-Founder

Alex Haro co-founded Life360, has served as a member of Life360's Board since August 2008 and previously served as Life360's President from June 2014 to January 2020 and Chief Technology Officer from August 2008 to December 2020. Since October 2021, he has served as a board member and executive chairman for Hubble Network Inc. In January 2020, Mr. Haro co-founded and currently serves as the Chief Technology Officer and board member of MyMoneyKarma Infomatics India Private Limited. In 2015, Mr. Haro was recognized by Forbes 30 Under 30 in Consumer Technology. Prior to Life360, he worked on Orbited. Mr. Haro studied Computer Science at Pomona College. Mr. Haro was selected to serve on the Board due to his institutional knowledge as a Co-Founder and former Chief Technology Officer, as well as his extensive technology industry experience.



**Chris Hulls**  
Executive Director, Co-Founder and Chief Executive Officer

Chris Hulls co-founded Life360 and has served as Life360's Chief Executive Officer and a member of Life360's Board since then. Mr.Hulls has been an angel investor in, or an advisor to, several technology companies, including Tile,Inc., Credible Behavioral Health,Inc., Ring LLC, AutomatticInc., Honk Technologies, Inc. and Zendrive Inc. Mr.Hulls received his Bachelor of Science in Business Administration with Highest Honors at the University of California, Berkeley after serving in the United States Air Force. Mr.Hulls has served on the Board since the Company's formation and has remained on the Board due to the deep institutional knowledge he brings as Co-Founder and Chief Executive Officer of the Company and his business and technology company experience.



**Brit Morin**  
Independent Non-Executive Director

Brit Morin is a venture capitalist, serial entrepreneur, technologist, and passionate creative. She is the co-founder and managing partner of Offline Ventures, an early-stage venture fund and studio where she has led investments into companies such as Kindbody, Bobbie, CoFertility, and more. For over a decade, Brit has also built and operated brands that have engaged tens of millions of women, including Brit + Co, Selfmade, and BFF. On top of this, she has served on boards such as the Girl Scouts of America and Life360 for many years. Morin is a chart-topping podcaster, best-selling author and regular correspondent for nationally acclaimed television shows. She formerly worked at both Apple and Google, and now spends her free time with her family of five in Mill Valley, CA.



**CJ (Charles) Prober**  
Non-Executive Director

CJ Prober has served as a member of Life360's Board since January 2022 and has served as the Chief Executive Officer and member of the Board of Directors of NETGEAR, Inc. since January 2024. Mr Prober served also as Life360's President and Chief Executive Officer of Life360's subsidiary Tile, Inc. from January 2022 to July 2023. Prior to this, Mr. Prober served as the Chief Executive Officer of Tile, Inc. from September 2018 until its acquisition by Life360 and as a member of Tile's board since February 2018, including as its Executive Chairman from February 2018 to September 2018. Prior thereto, he served as the Chief Operating Officer of GoPro, Inc. (Nasdaq: GPRO) from January 2017 to February 2018 and its Senior Vice President of Software and Services from June 2014 to December 2016.

Mr. Prober has also held positions at Electronic Arts Inc. (Nasdaq: EA), McKinsey & Company and Wilson Sonsini Goodrich & Rosati. Mr. Prober has also served as a member of the board of directors of Glorious Gaming since January 2024. Mr. Prober received his Bachelor of Commerce from the University of Manitoba and a Bachelor of Laws from McGill University. Mr. Prober was selected to serve on the Board due to his institutional knowledge as the Chief Executive Officer of Tile, Inc. and his expertise in the mobile app and consumer electronics industry.

## Additional Information on Directors



**James Synge**  
Independent Non-Executive Director

James Synge has served as a member of Life360's Board since May 2019, and started as an early investor in 2008. Mr. Synge has also served as a Partner at Carthona Capital FS Pty Ltd, an Australian venture capital fund, since 2014. He has held senior positions at Bankers Trust Company Australia, Deutsche Bank AG Frankfurt and UBS AG Zurich. Mr. Synge holds a Bachelor of Business from the University of Technology Sydney and a Master of Tax from the University of Sydney. Mr. Synge was selected to serve on the Board due to his venture capital experience and extensive financial industry knowledge.



**David Wiadrowski**  
Independent Non-Executive Director

David Wiadrowski has served as a member of Life360's Board since March 2019. Mr. Wiadrowski previously served as Director and Chief Financial Officer of ELEVACAO Foundation, Inc., an Australian non-profit committed to empowering women entrepreneurs, from July 2016 to July 2017, and prior thereto served in various positions at Pricewaterhouse Coopers Australia over a 37 year period, including as Partner and Chief Operating Officer. He currently also serves on the boards of three other Australian listed companies including: oOh! Media Limited (ASX: OML), Carsales.com Limited (ASX: CAR), and IPH Limited (ASX:IPH), and on the board of the Cambodian Children's Fund Australia Limited. He holds a Bachelor of Commerce from the University of New South Wales, is a Fellow of the Chartered Accountants of Australia and New Zealand and is a graduate of the Australian Institute of Company Directors. Mr. Wiadrowski was selected to serve on the Board due to his financial industry expertise and experience serving on the boards of several Australian public companies.



**Randi Zuckerberg**  
Independent Non-Executive Director

Randi Zuckerberg has served as a member of Life360's Board since January 2021. Ms. Zuckerberg currently works with more than 20 early and mid-stage companies as an investor and advisor. She serves as a member of the boards of several companies including Athena Technology Acquisition Corp. II (NYSE: ATEK), a special purpose acquisition company, Go Noodle, Inc. and The Motley Fool, LLC. Additionally, she has served as a strategic advisor to Open Deal Portal LLC (d/b/a, Republic) since February 2021 and OkCoin, Inc. since September 2021. Over the course of her career, she has helped families navigate the digital world. Through the company she founded in 2012, Zuckerberg Media, she has created award-winning content and experiences that educate families and bring to light issues around digital literacy and safety. Ms. Zuckerberg is the bestselling author of four books, producer of multiple television shows and theater productions, and she hosts a weekly radio show on SiriusXM. Ms. Zuckerberg has been recognized with an Emmy nomination, three Tony awards, a Drama Desk Award, and a Kidscreen Award. Prior to founding her own company, Ms. Zuckerberg was an early employee at Facebook, where she created Facebook Live. She holds a Bachelor of Arts in Psychology from Harvard University. Ms. Zuckerberg was selected to serve on the Board due to her extensive background investing in and advising technology and public companies.

### Corporate Governance matters regarding Board of Directors

The following information, which has previously been included in the Remuneration Report, will be provided in the Company's definitive Proxy Statement for its 2024 Annual Stockholder Meeting which will be filed with the SEC and the ASX on or before 30 April 2024 ("2024 Proxy Statement"):

- Independence of the Board of Directors
- Board Leadership Structure
- Role of the Board in Risk Oversight
- Information Regarding Committees of the Board of Directors - Audit & Risk Management Committee & Remuneration and Nomination Committee

### Life360 Board Skills Matrix - 2023

| Experience  | Number of Directors with the experience |
|---|---|
| <b>Executive Management, leadership &amp; strategy</b><br>Experience and an ability to evaluate the performance of the CEO and senior executive managers and oversee strategic organisational and human resources initiatives.  |   |
| <b>Governance/risk management</b><br>Ability to identify, assess and monitor key risks in the company in a wide range of areas.   |   |
| <b>ASX Experience</b><br>Experience on the Board or as a senior executive for an ASX Listed company, resulting in familiarity with the ASX rules, including the requirement for continuous disclosure.  |   |
| <b>Listed Company Experience</b><br>Experience on the Board or as a senior executive for a Listed company other than on the ASX, resulting in familiarity with the Listing rules, including the requirement for continuous disclosure.  |   |
| <b>Finance/Accounting</b><br>Qualification/experience in accounting and/or finance and the ability to analyse and critically assess financial statements, viability and performance; contribute to strategic financial planning and oversee budgets and funding arrangements. |   |
| <b>Legal</b><br>Qualification/experience in law and the ability to contribute to the assessment of the legal risk profile of the company.   |   |
| <b>Marketing</b><br>Knowledge and experience in the strategic use of marketing and its inter-relationship with sales and product.   |   |
| <b>IT/Product</b><br>Knowledge and experience in the strategic use of information technology and design of product, particularly in relation to online businesses.  |   |
| <b>Business Development/M &amp; A</b><br>Knowledge and experience in identifying and assessing business development opportunities, in particular experience in negotiating, assessing commercial terms and completing mergers/acquisitions or disposals.                      |   |
| <b>Industry: Technology</b><br>Knowledge, experience and networks in the technology industry, either through direct involvement or through the provision of services to the businesses in early stage of development.   |   |
| <b>Industry: Online</b><br>Knowledge, experience and networks in the online industry, with a keen understanding of current trends and the ability to think forward to upcoming developments including disruption.   |   |
| <b>Hardware</b><br>Knowledge, experience and networks in the hardware industry, with a keen understanding of current trends and the ability to think forward to upcoming developments including disruption.   |   |
| <b>International</b><br>Knowledge and experience in markets outside of the U.S., with a preference for experience in the geographical areas in which the company has active users.  |   |
| <b>People &amp; Culture</b><br>Experience in managing people, including the ability to evaluate the CEO and senior executive performance, oversee strategic human resource management, workplace culture and the promotion of diversity and inclusion.                        |   |
| <b>Remuneration</b><br>Experience in developing, setting and assessing remuneration arrangements for the CEO and senior executives resulting in a high performance culture.   |   |

■ Extensive Experience ■ Moderate Experience ■ No Experience

## Additional Information on Directors

### Board remuneration and securities held by Directors

The information regarding board remuneration and securities held by directors for the year ended 31 December, 2023, which was previously disclosed in the Remuneration Report, will be provided in the 2023 Proxy Statement under the heading "Executive Compensation."

### Risk management

Risk management has always been critical to the Company's ability to execute strategic, operational, reporting and compliance priorities. For the year ended 31 December, 2023, the Board and the Audit and Risk Management Committee has been closely monitoring the Company's risk management activities.

The Company has an enterprise risk management program that is managed by the Chief Financial Officer and overseen by the Audit and Risk Management Committee. The Audit and Risk Committee reviewed the Company's overall risk management program for the year ended 31 December, 2023, noting it to be adequately designed to track and monitor key enterprise risks.

A key component of the Company's risk management program is the regular review of key risks by the Company's leadership team. This includes an assessment of areas of potential risks to the achievement of a company's business goals and objectives, estimated likelihoods, impacts and mitigation strategies. The identified risks are included in a risk register according to the key risk categories which include strategic, operational, compliance and reporting risks.

During the year ended 31 December, 2023, the risk register was reviewed with each member of the Company's leadership team and the Audit and Risk Management Committee to ensure oversight of key changes and monitoring of existing risks.

### Meetings attended by the board

The number of meetings of directors (including meetings of committees of directors) held during the year and the number of meetings attended by each director was as follows:

|                     | Board of Directors |            | Audit & Risk Management Committee |            | Remuneration & Nomination Committee |            |
|---------------------|--------------------|------------|-----------------------------------|------------|-------------------------------------|------------|
|                     | Eligible           | Attendance | Eligible                          | Attendance | Eligible                            | Attendance |
| John Philip Coghlan | 11                 | 11         | 15                                | 14         | 6                                   | 6          |
| Mark Goines         | 11                 | 11         | -                                 | -          | 6                                   | 6          |
| Alex Haro           | 11                 | 11         | -                                 | -          | -                                   | -          |
| Chris Hulls         | 11                 | 11         | -                                 | -          | -                                   | -          |
| Brit Morin          | 11                 | 9          | -                                 | -          | 6                                   | 6          |
| CJ Prober           | 11                 | 10         | -                                 | -          | -                                   | -          |
| James Synge         | 11                 | 11         | 15                                | 14         | -                                   | -          |
| David Wladowski     | 11                 | 10         | 15                                | 15         | -                                   | -          |
| Randi Zuckerberg    | 11                 | 11         | 15                                | 12         | -                                   | -          |



Form 10-K

**UNITED STATES  
SECURITIES AND EXCHANGE COMMISSION  
Washington, D.C. 20549**

**FORM 10-K**

**ANNUAL REPORT PURSUANT TO SECTION 13 OR 15(d) OF THE SECURITIES EXCHANGE ACT OF 1934**

For the fiscal year ended December 31, 2023

OR

**TRANSITION REPORT PURSUANT TO SECTION 13 OR 15(d) OF THE SECURITIES EXCHANGE ACT OF 1934**

For the transition period from \_\_\_\_\_ to \_\_\_\_\_

Commission File Number 000-56424

**Life360, Inc.**

(Exact name of registrant as specified in its charter)

**Delaware**  
(State or other jurisdiction of  
incorporation or organization)

**26-0197666**  
(I.R.S. Employer  
Identification No.)

**1900 South Norfolk Street, Suite 310  
San Mateo, CA**

(Address of principal executive offices)

**94403**  
(Zip Code)

Tel: (415) 484-5244

(Registrant's telephone number, including area code)

Securities registered pursuant to Section 12(b) of the Securities Exchange Act of 1934, as amended (the "Exchange Act"):

| Title of each class | Trading Symbol(s) | Name of each exchange on which registered |
|---------------------|-------------------|---|
| None.               | None.             | None.                                     |

Securities registered pursuant to Section 12(g) of the Act: **Common Stock, par value \$0.001 per share**

Indicate by check mark if the Registrant is a well-known seasoned issuer, as defined in Rule 405 of the Securities Act.

Yes  No

Indicate by check mark if the Registrant is not required to file reports pursuant to Section 13 or 15(d) of the Act.

Yes  No

Indicate by check mark whether the registrant: (1) has filed all reports required to be filed by Section 13 or 15(d) of the Exchange Act during the preceding 12 months (or for such shorter period that the registrant was required to file such reports); and (2) has been subject to such filing requirements for the past 90 days. Yes  No

Indicate by check mark whether the registrant has submitted electronically every Interactive Data File required to be submitted pursuant to Rule 405 of Regulation S-T (§232.405 of this chapter) during the preceding 12 months (or for such shorter period that the registrant was required to submit and post such files). Yes  No

Indicate by check mark whether the registrant is a large accelerated filer, an accelerated filer, a non-accelerated filer, or a smaller reporting company. See the definitions of "large accelerated filer," "accelerated filer," "smaller reporting company" and "emerging growth company" in Rule 12b-2 of the Exchange Act.

Large accelerated filer  Accelerated filer   
Non-accelerated filer  Smaller reporting company   
Emerging growth

If an emerging growth company, indicate by check mark if the registrant has elected not to use the extended transition period for complying with any new or revised financial accounting standards provided pursuant to Section 13(a) of the Exchange Act.

Indicate by check mark whether the registrant has filed a report on and attestation to its management's assessment of the effectiveness of its internal control over financial reporting under Section 404(b) of the Sarbanes-Oxley Act (15 U.S.C. 7262(b)) by the registered public accounting firm that prepared or issued its audit report.

If securities are registered pursuant to Section 12(b) of the Act, indicate by check mark whether the financial statements of the registrant included in the filing reflect the correction of an error to previously issued financial statements.

Indicate by check mark whether any of those error corrections are restatements that required a recovery analysis of incentive-based compensation received by any of the registrant's executive officers during the relevant recovery period pursuant to §240.10D-1(b).

Indicate by check mark whether the registrant is a shell company (as defined in Rule 12b-2 of the Exchange Act). Yes  No

The aggregate market value of the voting and non-voting common equity held by non-affiliates of the Registrant was \$915 million, based on the closing price per share of the Registrant's common stock on the Australian Securities Exchange ("ASX") and the daily exchange rate as reported by Tullett Prebon for conversion of Australian dollars into U.S. dollars on June 30, 2023.

As of February 22, 2024, the registrant had 68,290,623 shares of common stock, par value \$0.001 per share, including shares underlying all issued and outstanding Chess Depositary Interests ("CDIs"), outstanding.

**DOCUMENTS INCORPORATED BY REFERENCE**

Portions of the definitive proxy statement for the 2024 Annual Meeting of Stockholders of the Registrant (the "Proxy Statement"), are incorporated by reference into Part III of this Annual Report on Form 10-K. The Proxy Statement will be filed with the Securities and Exchange Commission within 120 days of the Registrant's fiscal year ended December 31, 2023.

**Life360, Inc.**  
**Annual Report on Form 10-K for the Year Ended December 31, 2023**  
**Table of Contents**

|  | <u>Page</u> |
|--|-------------|
| <a href="#">Forward-Looking Statements</a> .....   | 1           |
| <b>Part I</b>  |             |
| <a href="#">Item 1. Business</a> .....   | 2           |
| <a href="#">Item 1A. Risk Factors</a> .....  | 10          |
| <a href="#">Item 1B. Unresolved Staff Comments</a> .....   | 53          |
| <a href="#">Item 1C. Cybersecurity</a> .....   | 54          |
| <a href="#">Item 2. Properties</a> .....   | 56          |
| <a href="#">Item 3. Legal Proceedings</a> .....  | 56          |
| <a href="#">Item 4. Mine Safety Disclosures</a> .....  | 56          |
| <b>Part II</b>   |             |
| <a href="#">Item 5. Market for Registrant’s Common Equity, Related Stockholder Matters and Issuer Purchases of Equity Securities</a> ..... | 56          |
| <a href="#">Item 6. Reserved</a> .....   | 57          |
| <a href="#">Item 7. Management’s Discussion and Analysis of Financial Condition and Results of Operations</a> .....                        | 57          |
| <a href="#">Item 7A. Quantitative and Qualitative Disclosures about Market Risk</a> .....  | 72          |
| <a href="#">Item 8. Financial Statements and Supplementary Data</a> .....  | 73          |
| <a href="#">Item 9. Changes in and Disagreements with Accountants on Accounting and Financial Disclosure</a> .....                         | 117         |
| <a href="#">Item 9A. Controls and Procedures</a> .....   | 118         |
| <a href="#">Item 9B. Other Information</a> .....   | 121         |
| <a href="#">Item 9C. Disclosure Regarding Foreign Jurisdictions that Prevent Inspections</a> .....   | 121         |
| <b>Part III</b>  |             |
| <a href="#">Item 10. Directors, Executive Officers and Corporate Governance</a> .....  | 121         |
| <a href="#">Item 11. Executive Compensation</a> .....  | 121         |
| <a href="#">Item 12. Security Ownership of Certain Beneficial Owners and Management and Related Stockholder Matters</a> .....              | 121         |
| <a href="#">Item 13. Certain Relationships and Related Transactions, and Director Independence</a> .....                                   | 121         |
| <a href="#">Item 14. Principal Accounting Fees and Services</a> .....  | 121         |
| <b>Part IV</b>   |             |
| <a href="#">Item 15. Exhibits and Financial Statement Schedules</a> .....  | 122         |
| <a href="#">Item 16. Form 10-K Summary</a> .....   | 126         |
| <a href="#">Signatures</a> .....   | 127         |

In this report, unless otherwise stated or the context otherwise indicates, the terms “Life360,” “the Company,” “we,” “us,” “our” and similar references refer to Life360, Inc and its consolidated subsidiaries. The Life360 logo, and other trademarks, trade names or service marks of Life360, Inc. appearing in this Annual Report on Form 10-K are the property of Life360, Inc. All other trademarks, trade names and service marks appearing in this Annual Report on Form 10-K are the property of their respective owners. Solely for convenience, the trademarks and trade names in this report may be referred to without the ® and ™ symbols, but such references should not be construed as any indicator that their respective owners will not assert their rights thereto.



**FORWARD-LOOKING STATEMENTS**

This Annual Report on Form 10-K (this “Annual Report”) contains forward-looking statements that are based on our management’s beliefs and assumptions and on information currently available to our management. Some of the statements under “Risk Factors,” “Management’s Discussion and Analysis of Financial Condition and Results of Operations,” “Business” and elsewhere in this Annual Report contain forward-looking statements. In some cases, you can identify forward-looking statements by the following words: “may,” “might,” “will,” “could,” “would,” “should,” “expect,” “plan,” “anticipate,” “intend,” “seek,” “believe,” “estimate,” “predict,” “potential,” “continue,” “contemplate,” “possible” or the negative of these terms or other comparable terminology, although not all forward-looking statements contain these words.

These statements involve risks, uncertainties and other factors that may cause our actual results, levels of activity, performance or achievements to be materially different from the information expressed or implied by these forward-looking statements. Although we believe that we have a reasonable basis for each forward-looking statement contained in this Annual Report, we caution you that these statements are based on a combination of facts and factors currently known by us as of the date of this Annual Report and our projections of the future, about which we cannot be certain. Forward-looking statements in this Annual Report include, but are not limited to, statements about:

- our ability to further penetrate our existing member base, maintain and expand our member base, increase monetization of our member base, and expand in new use cases;
- our ability to maintain the value and reputation of our brands;
- the effects of increased competition in our markets and our ability to compete effectively in our industry;
- our ability to anticipate market needs or develop new products and services or enhance existing products and services to meet those needs;
- anticipated trends, developments, and challenges in our industry, business and in the markets in which we operate;
- our growth strategy and business plan and our ability to effectively manage our growth and meet future capital requirements;
- our ability to expand internationally and the significance of our global opportunity;
- market acceptance of our location sharing services, tracking products and digital subscription services;
- our ability to increase sales of our products and services;
- our expectations concerning relationships with third parties; including suppliers, manufacturers and fulfillment partners;
- our ability to continue to manufacture our hardware products on reasonable terms, including our ability to continue our relationships with Jabil, Inc. (“Jabil”) on terms similar to our current agreement with Jabil, or at all;
- our ability to develop, and the success of, new monetization features, such as the introduction of advertisements in our app, and improve on existing features;
- the effects of uncertainties with respect to the legal system in the People’s Republic of China (the “PRC”) and in Malaysia, where our primary manufacturer’s facilities are located, and of disruption in the supply chain from Malaysia and the PRC;
- the effects of seasonal trends on our results of operations;
- our ability to identify, recruit, and retain skilled personnel, including key members of senior management;
- our ability to successfully acquire and integrate companies and assets, including Tile, Inc. (“Tile”) and Jio, Inc. (“Jiobit”), and to expand and diversify our operations through strategic acquisitions and partnerships;
- our expectation regarding future financial performance, including our expectations regarding our revenue, cost of revenue, and operating expenses, and our ability to achieve or maintain future profitability;
- the effects of an economic downturn or economic uncertainty on consumer discretionary spending and demand for our products and services;
- economic and industry trends, projected growth or trend analysis;
- our compliance with laws and regulations that currently apply or may become applicable to our business both in the United States and internationally, including with respect to data privacy and security, consumer protection, location sharing, precise geolocation data (including of children), item tracking, targeting and children’s privacy protections;
- our ability to maintain, protect, and enhance our intellectual property; and
- our ability to succeed in our core mission of simplifying safety for families through ESG initiatives.

You should refer to the “Item 1A. Risk Factors” section of this Annual Report for a discussion of other important factors that may cause our actual results to differ materially from those expressed or implied by our forward-looking statements. As a result of these factors, we cannot assure you that the forward-looking statements in this Annual Report will prove to be accurate. Moreover, we operate in a very competitive and rapidly changing environment. New risks and uncertainties emerge from time to time and existing risks and uncertainties may become more material, and it is not possible for us to predict all risks and uncertainties that could have an impact on the forward-looking statements contained in this Annual Report.

In addition, statements that “we believe” and similar statements reflect our beliefs and opinions on the relevant subject. These statements are based upon information available to us as of the date of this Annual Report, and although we believe such information forms a reasonable basis for such statements, such information may be limited or incomplete, and our statements should not be read to indicate that we have conducted a thorough inquiry into, or review of, all potentially available relevant information. These statements are inherently uncertain, and investors are cautioned not to unduly rely upon these statements. Furthermore, if our forward-looking statements prove to be inaccurate, the inaccuracy may be material. In light of the significant uncertainties in these forward-looking statements, you should not regard these statements as a representation or warranty by us or any other person that we will achieve our objectives and plans in any specified time frame, or at all. We undertake no obligation to publicly update any forward-looking statements, whether as a result of new information, future events or otherwise.

**PART I**

**Item 1. Business**

**Overview**

Life360 is a leading technology platform used to locate the people, pets and things that matter most to families. Life360 has created a new category at the intersection of family, technology, and safety to help keep families connected and safe. Our core offering, the Life360 mobile application, includes features that range from communications to driving safety and location sharing. The Life360 mobile application operates under a “freemium” model where its core offering is available to users at no charge, with three membership subscription options that are available but not required.

We acquired Jiobit and Tile in September 2021 and January 2022, respectively, to create a comprehensive cross-platform location tracking solution for people, pets and things. Jiobit is a leading platform-agnostic wearable location device for young children, pets and seniors and Tile is a leading cross platform brand in finding objects. The suite of Life360 product and service offerings, including the Life360, Tile and Jiobit mobile applications, and related third-party services (the “Life360 Service”), is system and device agnostic, allowing our products and services to work seamlessly for families, regardless of the different platforms and devices that each family member may elect to use.

Our revenue is primarily generated from the sale of subscriptions and hardware tracking devices to access our services across our three brands—Life360, Tile and Jiobit. In addition, a portion of our revenue for the years ended December 31, 2023, 2022, and 2021 was generated indirectly and is categorized as other revenue on our Consolidated Statements of Operations and Comprehensive Loss. Indirect revenue includes revenue from the sale of aggregated data (non-personally identifiable information) for the purposes of data insights from our member base to our partners, and revenue from the sale of third-party products and services, including through the placement of ads within our platform. For example, we generate revenue through the display of auto insurance products within the Life360 Platform.

For the years ended December 31, 2023, 2022, and 2021 Life360 generated:

- Total revenue of \$304.5 million, \$228.3 million, and \$112.6 million, respectively; and
- Net loss of \$28.2 million, \$91.6 million, and \$33.6 million, respectively.

**Our Growth Strategy**

Our growth is driven by member engagement and customer value, so our priority is driving continued innovation, delight, and value that continues to broaden our audience and enrich the role we play in their lives. We believe these investments will help us grow membership in new and existing markets so that we remain a trusted brand and indispensable tool for families at every life stage.

## [Table of Contents](#)

Our members are our best acquisition engine. We believe that word of mouth referrals, coupled with increased investments in marketing and member acquisition initiatives will drive strong new member growth for Life360. We are also increasing our subscription value propositions and improving customer awareness of these benefits to grow subscription adoption and revenue per Paying Circle. Further, we are opening new revenue streams, including advertising, that leverage our highly engaged base of 61 million monthly active users, while taking a cautious approach to ensure that we maintain the highest levels of customer satisfaction for free and paid customers.

### Our Products

#### *Life360 Subscription Offerings*

The Life360 mobile application operates under a “freemium” model where its core offering is available to users at no charge. In addition, three paid membership subscription options are available for users looking for a wider variety of features, such as additional safety features for the everyday family: Life360 Silver, Life360 Gold, and Life360 Platinum, which offer users a comprehensive suite of premium safety services. Pricing for the paid memberships in the United States of the Life360 Platform currently ranges from \$7.99 per month for Life360 Silver to \$24.99 per month for Life360 Platinum.

Memberships are available in the United States, United Kingdom and Canada. Outside of these three markets, Life360 offers the free membership and a single paid membership option, which is priced at \$4.99 per month in local currency equivalent and offers place alerts, location history and individual driver reports.

#### *Life360 Platform*

We currently offer four key product features that combined make up the Life360 Platform: (i) location coordination and safety, (ii) driving safety, (iii) digital safety, and (iv) emergency assistance. Each of these features keeps members connected to the important people in their lives by organizing them into groups (“Circles”). A member selects who to invite to their Circle and what information a Circle, or any individual member within that Circle, receives.

Location coordination and safety features include real-time location, location history and smart notifications such as location-specific alerts, driving alerts, crash alerts and crime reports. Driving safety features include crash detection, roadside assistance, family driving summaries and individual driver reports. Digital safety features include data breach alerts, identity theft protection, stolen funds reimbursement and credit monitoring. Emergency assistance features include SOS with emergency dispatch, disaster response, medical assistance and travel support.

#### *Tile Product Line*

Tile branded hardware tracking devices come in various shapes, sizes and price points for different use cases. The Tile network leverages the Life360 member base, generating even higher confidence that we can locate lost devices of Tile customers. Tile devices are sold through online and brick and mortar retail channels as well as directly via Tile.com. Single Tile devices’ recommended retail prices range from \$24.99 to \$39.99 with additional bundles at higher price points. Tile devices are also available internationally at locally relevant prices.

#### *Tile Subscription Offerings*

The Tile mobile application offers a free service as well as two paid subscription options: Premium and Premium Protect, which offer additional services such as warranties and item reimbursement.

#### *Jiobit Product Line*

The Jiobit product line offers wearable location devices for young children, pets, and seniors. Currently, Jiobit is offered exclusively in the United States via online retailers. Customers purchase a Jiobit device at the current retail price of \$129.99 and a monthly subscription to access Jiobit location tracking services.

#### *Jiobit Subscription Offerings*

The Jiobit device requires a monthly subscription plan to stay connected to the Jiobit services. Subscription prices vary based on the duration of the contract and range from \$8.33 per month with a one-year commitment to \$16.99 per month with no commitment. Monthly contracts offer features such as location history, SOS notifications, and access to the Jiobit desktop portal.

## [Table of Contents](#)

### Our Technology Platform

To help families stay connected and safe, we have developed a scalable mobile-first technology platform that supports our business while protecting our operational integrity, security and performance. Highlights of our technology platform include a robust location engine design, scalable and modern technology infrastructure, and seamless third-party integration.

#### *Location Engine Design*

We have designed an end-to-end location technology solution that allows us to deliver real-time location-based experiences and includes functionality such as storage, processing and communication of events, locations, drives, maps, places, networking and visualization of device characteristics for people, pets and things.

The Tile finding network, which allows Tile users to locate their devices via the Tile app, has been integrated into the Life360 Platform. This integration allows members and Circles to keep track of their things and connect with each other through one seamless Life360 Platform.

We utilize third-party services for our backend platform and infrastructure to connect to our apps and custom hardware devices. Using these services grants us access to a highly distributed, scalable, reliable and secure architecture for global delivery.

#### *Third-Party Integration*

To extend the features and functionality of our platform, we integrate third-party software into our products where applicable. Our platform seamlessly integrates with our partnership offerings with several software-as-a-service vendors. This enhances our offerings with capabilities and features such as contextual auto insurance ads, identity theft protection, data breach alerts, and voice service integrations.

### Competition

Our competitors include both large competitors with various product and service offerings and smaller competitors, including (i) direct competitors with location sharing products that target family safety, (ii) competitors providing location sharing platforms that are not focused on family safety, (iii) competitors in the item tracking technology market and (iv) competitors that have, or may in the future have, overlapping offerings (for example, companies in industries related to roadside assistance and crash detection, identity theft protection, phone insurance and travel, disaster and medical assistance).

While our industry is becoming increasingly competitive, we believe that we will continue to compete successfully due to our leading market position, superior value proposition, brand recognition, ability to leverage our member base, our comprehensive suite of offerings and economies of scale. In addition, our data-driven insights on families’ habits, needs and preferences enable us to continuously enhance our product offerings and improve the member experience, reinforcing our competitive differentiation.

### Employees and Culture

Life360’s core values are designed to create a culture that supports our vision of an ambitious, professionally driven organization that can simplify safety so families can live fully:

- **Be a Good Person.** Everyone at Life360 respects each other and maintains a high level of integrity.
- **Be Direct with Respect.** We communicate directly, even when it’s hard. This is always done in support of the other person’s development, and we are intentionally inclusive and always respectful.
- **Members Over Metrics.** We value metrics and use them to influence strategy and measure results, but at our core we always focus on building an exceptional experience for families.
- **High Intensity, High Impact.** We do whatever it takes to get the job done. We are in a fast moving and competitive environment and we have a team that is in it to win it.

## [Table of Contents](#)

As of December 31, 2023, we had approximately 383 full-time employees and approximately 125 contractors, all of whom have the flexibility to work remotely or out of our San Mateo, California and Vancouver, Canada offices. Life360 aims to provide a work environment in which all of our people can excel regardless of race, religion, age, disability, gender identity, sexual orientation or marital status. Our Diversity Policy reflects a strong commitment to diversity, and a recognition of the value of attracting people with different backgrounds, knowledge, experience and abilities. We believe that diversity contributes to our business success, and benefits all of our stakeholders. As of December 31, 2023, our company wide employees consisted of approximately 37% female, 62% male, and 1% non-binary. Our U.S. employees consisted of approximately 33% Asian, 3% Black/African-American, 8% Hispanic or Latino, 5% of two or more races, and 51% White. We are committed to implementing further initiatives to increase the diversity of our workforce.

We view the quality of our products and services as our key long-term strategic differentiator, and as such, we are committed to providing continuous learning and development opportunities for our people. Employees are provided access to career ladders and are encouraged to create individual development plans to focus on growth to the next level in their role. Our standing Thursday “deep-dives” are where our people can learn from the expertise of their colleagues. We also provide full day and full week-long courses in “best practices” and broad and specialist business training to further promote personal and professional growth. In addition, our people have opportunities for cohort learning as well as personalized learning via the LinkedIn Learning Platform throughout the year.

### **Environmental, Social and Corporate Governance**

We accomplish our core mission of simplifying safety for families through ESG initiatives based on four key areas: people, environment, community and governance.

#### *People*

We believe that different ideas, perspectives and backgrounds create a stronger and more creative work environment that delivers better results. Together, we continue to build an inclusive culture that encourages, supports, and celebrates the diverse voices of our employees. This fuels our innovation and connects us closer to our customers and the communities we serve. We strive to create a workplace that reflects the communities we serve and where everyone feels empowered to bring their authentic best selves to work. Our workplace culture is supported by a range of policies adopted by our Board of Directors (our “Board”) that reflect our beliefs, including a Diversity Policy.

#### *Environment*

We recognize that climate change will have an increasingly significant impact on all aspects of society. We are committed to quantifying the environmental footprint of our business operations by measuring the following emissions: direct greenhouse gas emissions that occur from sources that are controlled or owned by us (“Scope 1 Emissions”), indirect greenhouse gas emissions associated with the purchase of electricity, steam, heat or cooling (“Scope 2 Emissions”) and results of activities from assets not owned or controlled by us, but that indirectly impact our value chain (“Scope 3 Emissions”). By quantifying our impact, we will be able to implement an emission reduction plan that targets the greatest contributors to our carbon footprint.

We achieved carbon neutrality across Scope 1, 2, and 3 Emissions for calendar years 2021 and 2020. We did not achieve carbon neutrality across Scope 1, 2, or 3 Emissions for the 2022 calendar year. We are in the process of finalizing the reporting of Scope 1, 2 and 3 Emissions for the 2023 calendar year.

#### *Community*

We aim to simplify safety so families can live fully. Our products and services deliver peace of mind and safety in the online and physical worlds. Additionally, we engage in community outreach by supporting and matching employee contributions to three non-profit organizations committed to supporting families: UNICEF USA, Best Friends Animal Society and St. Jude Children’s Research Hospital.

#### *Governance*

We are committed to robust governance frameworks and responsible business practices to ensure the financial sustainability of the Company for all stakeholders including shareholders, employees, customers and suppliers. We have established a disciplined process to identify, assess and analyze risk, and ensure appropriate risk monitoring and reporting.

## [Table of Contents](#)

Our ESG reports are available at <https://investors.life360.com/investor-relations>, which is provided for reference only and is not incorporated by reference into this Annual Report on Form 10-K. We expect our 2023 calendar year ESG report to be available on March 31, 2024.

### **Research and Development**

We invest substantial resources in research and development to enhance our customer offerings and competitiveness. Our global research and development team supports the design and development of our location sharing services, mobile app development, web development, firmware development, platform software development, site reliability engineering, hardware engineering, test engineering and data science and analytics. Our research and development expenses were \$101.0 million, \$102.5 million and \$51.0 million for the years ended December 31, 2023, 2022, and 2021, respectively. We intend to continue to significantly invest in research and development to bring new customer experiences and devices to market and expand our platform capabilities.

### **Manufacturing, Logistics and Fulfillment**

We outsource the manufacturing of our Tile and Jibit products to our contract manufacturer, Jabil, located in Asia. Jabil has been designated the sole contract manufacturer for Tile and primary manufacturer for Jibit since the inception of both companies. Jibit utilizes additional contract manufacturers for additional accessory production. To continue to provide our members with quality technology, our supply chain teams in the United States and Asia coordinate the relationships between our contract manufacturer and suppliers. In order to mitigate risks associated with a single supply source, and to ensure we can scale our manufacturing base as we continue to expand, we routinely evaluate new partners, manufacturers and suppliers.

Tile entered into a manufacturing agreement with Jabil on March 8, 2017, for an initial term of five years. Under our agreement with Jabil, Jabil manufactures our products using design specifications, quality assurance programs, and standards that we establish. We additionally grant Jabil a non-exclusive, royalty-free, non-transferable right and license to use certain Tile intellectual property as it relates to Jabil’s obligations under the agreement. We pay for and own the majority of tooling and other equipment specifically required to manufacture our products. We have purchase commitments based on our purchase orders and demand forecasts for certain amounts of finished goods, works-in-progress, and components purchased in order to support such purchase orders and forecasts. Under the terms of the agreement, the agreement may be terminated (i) by mutual written consent, (ii) by advanced written notice from either party, (iii) for cause by either party after written notice of a material breach and failure by the other party to cure such breach within thirty days or (iv) immediately upon written notice by either party upon the bankruptcy or insolvency of the other party.

As of December 31, 2023, we are operating under an extension agreement to our initial agreement with Jabil, which expired in March 2022, and are in the process of negotiating a new agreement. Jabil has provided us with written confirmation of its intention to continue our relationship on the same terms as our original manufacturing agreement, and to enter into a new agreement with us on similar terms.

We also work with third-party fulfillment partners that package and deliver our products to multiple locations worldwide, which allows us to reduce order fulfillment time and shipping costs, as well as improve inventory flexibility. Our partner relationships help us maintain access to the resources needed to scale seasonally.

### **Intellectual Property**

Intellectual property is an integral aspect of our business, and we seek protection for our intellectual property and technological innovations as appropriate. We rely upon a combination of federal, state, and common-law rights in the United States and the rights under the laws of other countries, patents, trademarks, copyrights, domain name, trade secrets, including know-how, license agreements, confidentiality procedures, nondisclosure agreements with third parties, employee confidentiality, and proprietary rights agreements, and other contractual rights, to establish and protect our proprietary rights.

## Table of Contents

We have developed and acquired patent assets to protect our proprietary technology. Individual patents have terms for varying periods depending on the date of filing of the patent application or the date of patent issuance and the legal term of patents in the countries in which they are obtained. Generally, utility patents issued for applications filed in the United States, and in many foreign countries, are granted a term of 20 years from the earliest effective filing date of a non-provisional patent application (14 or 15 years from the date of grant for U.S. design patents) provided their registrations are properly maintained. We continually review our development efforts to assess the existence and patentability of new intellectual property. We also pursue the registration of certain of our domain names and trademarks and service marks in the United States and in certain locations outside the United States. Notwithstanding these efforts, there can be no assurance that we will adequately protect our intellectual property or that it will provide any competitive advantage. Further, in some foreign countries, the mechanisms to establish and enforce intellectual property rights may be inadequate to protect our technology. To protect our brand, we hold and maintain a global trademark portfolio. In the U.S., we own trademark registrations for our “Life360”, “Jiobit”, and “Tile” marks and logos. We also own applications and registrations for “Tile”, “Tile-formative” and other trademarks in certain foreign jurisdictions. Trademark registrations can generally be renewed as long as the marks are in use. We also enter into, and rely on, confidentiality and proprietary rights agreements with our employees, consultants, contractors and business partners to protect our trade secrets, proprietary technology and other confidential information. We further protect the use of our proprietary technology and intellectual property through provisions in both our customer terms of use on our website and in our vendor terms and conditions. For information regarding risks related to our intellectual property, please see “Item 1A. Risk Factors—Risks Related to Our Technology and Intellectual Property.”

## Seasonality

Life360 subscriptions have historically experienced member and subscription growth seasonality in the third quarter of each calendar year, which includes the return to school for many of our members. Hardware sales have historically experienced comparatively higher seasonal growth in the fourth quarter of each calendar year, which includes the important selling periods in November (Black Friday and Cyber Monday) and December in large part due to seasonal holiday demand.

## Facilities

During the year ended December 31, 2023, the Company leased real estate space under non-cancellable operating lease agreements in San Mateo, California and Chicago, Illinois. As of December 31, 2023, the Company had terminated the operating lease agreement in Chicago, Illinois. As of December 31, 2022, the Company relocated its corporate headquarters to San Mateo, California. Our office in San Mateo generally accommodates principal, development, engineering, marketing and administrative activities. Beginning in 2020 at the start of the COVID-19 pandemic, we began operating as a remote-first company with plans to continue as such indefinitely. We believe that our current facilities are adequate to meet our current needs and that, should it be needed, suitable additional or alternative space will be available to accommodate our operations.

## Government Regulation

Our Company is subject to many U.S. federal and state and foreign laws and regulations that involve matters central to our business. These include laws and regulations that relate to data privacy, security, intellectual property (including copyright and patent laws), content regulation, rights of publicity, advertising, marketing, competition, protection of children and minors, consumer protection, payment processing, subscription services, taxation, health and safety, employment and labor and telecommunications. These laws and regulations are constantly evolving and being tested in courts and by regulators and may be interpreted, applied, created, or amended, in a manner that could harm our business. Additionally, the application and interpretation of these laws and regulations are often uncertain, especially in new or rapidly evolving industries, and could be interpreted and applied in a manner that is inconsistent from country to country or state to state and inconsistent with our current policies and practices and in ways that could harm our business.

Additionally, our service providers are also subject to domestic and international laws and regulations. Our business depends on certain products and services, including those delivered via internet, from these third parties. The uncertainty in the regulations and interpretation and application of such regulations in the third-party industries may result in an increase in our own expenses or adversely affect our business.

## Table of Contents

The costs of complying with U.S. and foreign laws and regulations, which in some cases can be enforced by private parties in addition to government entities, are high and likely to increase in the future, particularly as the degree of regulation increases, our business grows, and our geographic scope and data processing activities expand. Furthermore, the impact of these laws and regulations may disproportionately affect our business in comparison to our peers in the technology sector that have greater resources. It is imperative that we secure the assets, functionality, materials and member data that are critical to our business. Any failure on our part to comply with these laws and regulations may subject us to significant liabilities or penalties, or otherwise adversely affect our business, financial condition or operating results. Further, it is possible that certain governments may seek to block or limit our products or otherwise impose other restrictions that may affect the accessibility or usability of any or all our products for an extended period of time or indefinitely.

For additional information, see the section entitled “Item 1A. Risk Factors—Risks Related to Legal Matters and Our Regulatory Environment.”

## Government Regulation of Data Privacy and Security

In the ordinary course of our business, we may process personal or other sensitive data. This data may relate to our users, employees, partners, vendors, and others. This data may include contact details, payment card information, geolocation data, as well as information collected from and about children and minors. Accordingly, we are or may become subject to numerous data privacy and security obligations, including federal, state, local, and foreign laws, regulations, guidance, and industry standards related to data privacy and security. Such obligations may include, without limitation, the Federal Trade Commission Act, the Telephone Consumer Protection Act of 1991 (“TCPA”), the Children’s Online Privacy Protection Act of 1998 (“COPPA”), the Controlling the Assault of Non-Solicited Pornography And Marketing Act of 2003 (“CAN-SPAM”), the California Consumer Privacy Act of 2018 (“CCPA”), the European Union’s General Data Protection Regulation 2016/679 (“EU GDPR”), the EU GDPR as it forms part of United Kingdom (“UK”) law by virtue of section 3 of the European Union (Withdrawal) Act 2018 and the Data Protection Act 2018 (collectively the “UK GDPR”, with the EU GDPR and UK GDPR together referred to as the “GDPR”), EU Digital Services Act (“DSA”), the Age Appropriate Design Code enacted by the UK Information Commissioner’s Office, the Privacy and Electronic Communications Directive 2002/58/EC on Privacy and Electronic Communications (the “ePrivacy Directive”), and the Payment Card Industry Data Security Standard (“PCI DSS”). Several states within the United States have enacted or proposed data privacy laws. Additionally, we are or may become subject to various U.S. federal and state consumer protection laws which require us to publish statements that accurately and fairly describe how we handle personal data and choices individuals may have about the way we handle their personal data.

The CCPA and the GDPR are examples of the increasingly stringent and evolving regulatory frameworks related to personal data processing that may increase our compliance obligations and exposure for any noncompliance. Similar laws have been enacted or proposed in the past few years in other U.S. states (including in Colorado, Connecticut, Utah and Virginia) and other foreign jurisdictions. These laws impose certain data privacy and security obligations on covered businesses. Generally, these and similar laws obligate covered businesses to provide specific disclosures in privacy notices and afford relevant individuals with certain rights concerning their personal data. As applicable, such rights may include the right to access, correct, or delete certain personal data, and to opt-out of certain personal data processing activities, such as targeted advertising, profiling, or automated decision-making. The exercise of these rights may impact our business and ability to provide our products and services. These laws may also allow for regulators to impose statutory fines or allow private claimants to recover damages for noncompliance.

The European Union is also focused on the regulation of digital services. The DSA came into force in 2022, with the majority of the substantive provisions taking effect in 2024. The DSA may increase our compliance costs, require changes to our user interfaces, processes, operations, and business practices which may adversely affect our ability to attract, retain and provide our services to users, and may otherwise adversely affect our business, operations and financial condition. Some European jurisdictions and the UK have also proposed or intend to pass legislation that imposes new obligations and liabilities on platforms with respect to certain types of harmful content. While the scope and timing of these proposals are currently uncertain, if the rules, doctrines or currently available defenses change, if international jurisdictions refuse to apply similar protections that are currently available in the United States, or the European Union or if a court were to disagree with our application of those rules to our service, we could be required to expend significant resources to try to comply with the new rules or incur liability, and our business, financial condition and results of operations could be harmed.

## Table of Contents

For additional information about the laws and regulations to which we are or may become subject and about the risks to our business associated with such laws and regulations, see the section entitled “Risk Factors—Risks Related to Privacy and Cybersecurity.”

### Available Information

Our website address is [www.life360.com](http://www.life360.com). We make available on our website, free of charge, our Annual Reports on Form 10-K, our Quarterly Reports on Form 10-Q and our Current Reports on Form 8-K and any amendments to those reports filed or furnished pursuant to Section 13(a) or 15(d) of the Securities Exchange Act of 1934, as amended (the “Exchange Act”), as soon as reasonably practicable after we electronically file such material with, or furnish it to, the Securities and Exchange Commission (“SEC”). The SEC maintains a website that contains reports, proxy and information statements and other information regarding our filings at [www.sec.gov](http://www.sec.gov). The ASX maintains a website that contains documents required under Australian securities laws and other information regarding our filings at [www.asx.com.au](http://www.asx.com.au). Additionally, the Company routinely posts additional important information, including press releases, on its website and recognizes its website as a channel of distribution to reach public investors and as a means of disclosing material non-public information for complying with disclosure obligations under Regulation FD. Accordingly, investors should monitor our website in addition to our SEC filings, ASX filings and public webcasts. These items are available at [investors.life360.com](http://investors.life360.com) under “Financials and Filings”.

The information found on our website is not incorporated by reference into this Annual Report on Form 10-K or any other report we file with or furnish to the SEC.

### Jurisdiction of Incorporation

The Company is incorporated in the State of Delaware, United States of America, and is a registered foreign entity in Australia. As a foreign Company registered in Australia, the Company is subject to different reporting and regulatory regimes than Australian companies. As a foreign Company registered in Australia, the Company is not subject to Chapters 6, 6A, 6B and 6C of the Corporations Act 2001 (Cth) of Australia (“Corporations Act”) dealing with the acquisition of shares (including substantial shareholdings and takeovers).

### Delaware Law, Certificate of Incorporation and Bylaws

Under the provisions of Delaware General Corporation Law (“DGCL”), shares are freely transferable and subject to restrictions imposed by the U.S. federal or state securities laws, by the Company’s certificate of incorporation, as amended (“Certificate of Incorporation”) or bylaws (“Bylaws”), or by an agreement signed with the holders of the shares at issuance. The Company’s Certificate of Incorporation and Bylaws do not impose any specific restrictions on transfer. However, provisions of the DGCL, the Company’s Certificate of Incorporation and the Company’s Bylaws could make it more difficult to acquire the Company by means of a tender offer (takeover), a proxy contest or otherwise, or to remove incumbent officers and Directors of the Company. These provisions could discourage certain types of coercive takeover practices and takeover bids that the Board may consider inadequate and encourage persons seeking to acquire control of the Company to first negotiate with the Board.

The Company believes that the benefits of increased protection of its ability to negotiate with the proponent of an unfriendly or unsolicited proposal to acquire or restructure the Company outweigh the disadvantages of discouraging takeover or acquisition proposals because, among other things, negotiation of these proposals could result in an improvement of their terms.

## Table of Contents

### Chess Depository Interests (“CDIs”)

Life360’s CDIs are issued in reliance on the exemption from registration contained in Regulation S of the U.S. Securities Act of 1933 (the “Securities Act”) for offers of securities which are made outside the U.S. Accordingly, the CDIs, have not been, and will not be, registered under the Securities Act or the laws of any state or other jurisdiction in the U.S. As a result of relying on the exemption pursuant to Regulation S, the CDIs are ‘restricted securities’ under Rule 144 of the Securities Act. This means that the CDIs cannot be sold into the U.S. or to a U.S. person who is not a Qualified Institutional Buyer (as defined under Rule 144A under the Securities Act, a ‘QIB’) for the foreseeable future except in very limited circumstances until after the end of the restricted period, unless the re-sale of the CDIs is registered under the Securities Act or an exemption is available. To enforce the transfer restrictions, all CDIs issued bear a FOR Financial Product designation on the ASX. This designation restricts any CDIs from being sold on the ASX to U.S. persons excluding QIBs. CDIs may be transferred on ASX to any person other than a U.S. person who is not a QIB. Hedging transactions with regard to the CDIs may only be conducted in accordance with the Securities Act.

### Item 1A. Risk Factors

*Our business is subject to a high degree of risk. You should carefully consider the risks described below, as well as the other information in this Annual Report on Form 10-K, including our financial statements and the related notes and “Management’s Discussion and Analysis of Financial Condition and Results of Operations.” The occurrence of any of the events or developments described below could harm our business, financial condition, results of operations and prospects. In such an event, the market price of our common stock could decline.*

*Our business is subject to numerous risks and uncertainties. These risks and uncertainties may cause our operations to vary materially from those contemplated by our forward-looking statements. These risk factors include:*

#### Risk Factors Summary

- If we fail to retain existing members or add new members, or if our members decrease their level of engagement with our products and services or do not convert to paying subscribers, our revenue, business, financial condition and results of operations may be significantly harmed.
- If we fail to monetize members through subscription plans, our business, financial condition and results of operations may be harmed.
- If we are not able to maintain the value and reputation of our brands, or if we are not able to compete successfully with current or future competitors, our ability to expand our member base and maintain our relationships with partners and other key service providers may be impaired.
- We have in the past, and may in the future need to change our pricing models to compete successfully.
- The market for our offerings is evolving, and our future success depends on the growth of this market and our ability to anticipate and satisfy consumer preferences in a timely manner.
- Changes to our existing brands, products and services, or the introduction of new brands, products or services, could fail to attract or retain members or generate revenue and profits.
- Unfavorable media coverage and publicity could damage our brands and reputation and materially adversely affect our business, financial condition and results of operations.
- Inappropriate actions by certain of our members could be attributed to us and cause damage to our brands.
- Our business could be harmed if we are unable to accurately forecast demand for our products and services and to adequately manage our product inventory.
- Our growth and profitability rely, in part, on our ability to attract members through cost-effective marketing efforts. Any failure in these efforts could materially adversely affect our business, financial condition and results of operations.

## Table of Contents

- Distribution and marketing of, and access to, our products and services depends, in significant part, on third-party publishers and platforms. If these third parties change their policies in such a way that restricts our business, increases our expenses or limits, prohibits or otherwise interferes with or changes the terms of the distribution, use or marketing of our products and services in any material way or affects our ability to collect revenue, our business, financial condition and results of operations may be adversely affected.
- We depend on retailers and distributors to sell and market our hardware products, and our failure to maintain and further develop our sales channels could harm our business.
- We rely on a limited number of suppliers, manufacturers, and fulfillment partners for our smart trackers. A loss of or change with any of these partners could negatively affect our business, including the potential inability to produce or obtain quality products and services on a timely basis or in sufficient quantity.
- If we do not successfully coordinate the worldwide manufacturing and distribution of our products, we could lose sales, which could materially adversely affect our business, financial condition and results of operations.
- Our primary manufacturer's facilities are located in the PRC and Malaysia. Uncertainties with respect to the legal system of the PRC, including uncertainties regarding the enforcement of laws, and sudden or unexpected changes in policies, laws and regulations in the PRC could materially adversely affect us. Disruption in the supply chains from the PRC and Malaysia could also adversely affect our business.
- Our apps are currently available for download internationally and in the future we expect to penetrate additional international regions, including certain markets and regions in which we have limited experience, which subjects us to a number of additional risks.
- We rely on key data partners, and any termination of our agreements with such partners could have a material adverse effect on our revenues, business, financial condition, and results of operations.
- Our future success depends on the continuing efforts of our executive officers and other key employees and our ability to attract and retain highly skilled personnel and senior management.
- Investment in new business strategies and acquisitions could disrupt our ongoing business, present new risks and materially adversely affect our business, reputation, results of operations and financial condition.
- The limited operating history of our new brands, products and services makes it difficult to evaluate our current business and future prospects.
- We have grown rapidly and have limited operating experience at our current scale of operations. If we are unable to manage our growth effectively, our brands, company culture and financial performance may suffer and place significant demands on our operational, risk management, sales and marketing, technology, compliance and finance and accounting resources.
- Adverse developments affecting financial institutions, companies in the financial services industry, or the financial services industry generally, such as actual events or concerns involving liquidity, defaults or non-performance, could adversely affect our operations and liquidity.
- Unstable market and economic conditions may adversely affect consumer discretionary spending and demand for our products and services.
- Our operating margins may decline as a result of increasing product costs and inflationary pressures.
- Our actual or perceived failure to comply with laws and regulations concerning data privacy and security, consumer protection, advertising, location tracking, digital tracking technologies, and those related to children's data could lead to regulatory investigations or actions; litigation; fines and penalties; changes to or disruption of our business operations; reputational harm; loss of revenue or profits; declines in user growth or engagement; and other material adverse business consequences.
- If our information technology systems or data, or those of third parties upon which we rely, are or were compromised, we could experience adverse consequences resulting from such compromise.
- Our success depends, in part, on the integrity of our information technology systems, of third-party systems and infrastructures, on the continued and unimpeded access to our products and services on the internet, and on our ability to enhance, expand and adapt these systems and infrastructures in a timely and cost-effective manner.
- We may fail to adequately obtain, protect and maintain our intellectual property rights or prevent third parties from making unauthorized use of such rights.
- Our business is subject to complex and evolving U.S. and international laws and regulations. Failure to comply with such laws and regulations could result in claims, changes to our business practices, monetary penalties, increased cost of operations, reputational damage, or declines in member growth or engagement.

## Table of Contents

- The market price of our CDIs has been, and common stock may be, volatile, which could cause the value of our common stock to decline.
- We have identified a material weakness in our internal control over financial reporting in the past. If we identify additional material weaknesses in our future or otherwise fail to maintain effective internal control over financial reporting, we may not be able to accurately or timely report our financial condition or results of operations, which may adversely affect our business and the price of our common stock and CDIs.
- We incur increased costs and are subject to additional regulations and requirements as a result of becoming a U.S. reporting company, and our management is required to devote substantial time to complying with Delaware laws, Australian laws, and reporting requirements pursuant to U.S. securities laws, which could lower profits and make it more difficult to run our business.

### Risks Related to Our Business

***If we fail to retain existing members or add new members, or if our members decrease their level of engagement with our products and services or do not convert to paying subscribers, our revenue, business, financial condition and results of operations may be significantly harmed.***

Our business model is predicated on building a large critical mass of members and monetizing them directly through subscription-based products and services we build ourselves, and indirectly by allowing third parties to derive value from our members. Our financial performance has been and will continue to be significantly determined by our success in adding, retaining and engaging our members and converting members into paying subscribers. We expect that the size of our member base will fluctuate or decline in one or more markets from time to time. If people do not perceive our products and services to be useful, effective, reliable, and/or trustworthy, we may not be able to attract or retain members or otherwise maintain or increase the frequency and duration of their engagement or the percentage of members that are converted into paying subscribers. There is no guarantee that we will not experience an erosion of our member base or engagement levels. Member engagement can be difficult to measure, particularly as we introduce new and different products and services. Any number of factors can negatively affect member retention, growth, engagement and conversion, including the following, among others:

- members increasingly engage with other competitive products or services;
- member behavior on any of our apps or with respect to any of our products or services changes, including decreases in the frequency of their use;
- members lose confidence in the quality or usefulness of our products or services or have concerns related to safety, security, privacy (for example, children's data and precise geolocation data), well-being or other factors;
- members or subscribers may not be willing to pay for subscriptions or hardware purchases;
- members feel that their experience is diminished as a result of the decisions we make with respect to the frequency, prominence, format, size and quality of ads that we display;
- member experience is affected due to difficulty installing, updating or otherwise accessing our products and services on mobile devices or hardware as a result of actions or unplanned network or site outages by us or third parties that we rely on to distribute our products and deliver our services;
- we fail to introduce new features, products or services that members find engaging, or if we introduce new products or services, or make changes to existing products and services that are not favorably received;
- we fail to keep pace with evolving online, mobile device, market and industry trends (including the introduction of new and enhanced digital services), as well as prevailing social, cultural or political preferences in the markets in which our apps are available for download;
- initiatives designed to attract and retain members and increase engagement are unsuccessful or discontinued, whether as a result of actions by us, third parties or otherwise;
- third-party initiatives that may enable greater use of our products and services, including low-cost or discounted data plans, are discontinued;
- we, our partners or companies in our industry adopt terms, policies, procedures or practices that are perceived negatively by our members or the general public, including those related to areas such as member data, including practices involving our collection and sharing of precise geolocation data and information collected from and about children and minors and their devices, privacy, security, or advertising;
- we fail to detect or combat inappropriate, fraudulent, criminal or abusive activity on our platform;
- we fail to provide adequate customer service to members, marketers or other partners;
- we fail to protect our brands or reputation;

## Table of Contents

- we, our partners or companies in our industry are or may become the subject of regulatory investigation and/or rulings of non-compliance, litigation, adverse media reports or other negative publicity, including as a result of our or their member data practices, such as the collection and sharing of precise geolocation data and/or information collected from and about children and minors and their devices;
- there is decreased engagement with our products and services as a result of internet shutdowns or other actions by governments that affect the accessibility of our products and services in any of our markets;
- there are changes mandated or necessitated by legislation, regulatory authorities or litigation that adversely affect our products, services, members or partners; and
- our financial condition and results of operations are subject to foreign currency fluctuation risks.

From time to time, certain of these factors have negatively affected member retention, growth, and engagement to varying degrees. If we are unable to maintain or increase our member base and member engagement, our revenue, business, financial condition and results of operations may be materially adversely affected. In addition, we may not experience rapid member growth or engagement in countries where, even though mobile device penetration is high, due to the lack of sufficient cellular-based data networks, consumers rely heavily on Wi-Fi and may not access our products and services regularly throughout the day. Any decrease in member retention, growth or engagement could render our products and services less attractive to members, which is likely to have a material and adverse impact on our revenue, financial condition, business and results of operations. If our member growth rate slows or declines, we will become increasingly dependent on our ability to maintain or increase levels of member engagement and monetization in order to drive revenue growth.

***If we fail to monetize members through subscription plans, our business, financial condition and results of operations may be harmed.***

Life360 operates under a “freemium” model in which the Life360 app is available to members at no charge, while Memberships with additional features are available via a paid monthly or annual subscription. If members using the free version of the Life360 app do not perceive additional value in a paid subscription or there is an actual or perceived reduction in the functionality, quality, reliability and cost-effectiveness of our subscription plans, our ability to retain and grow paid subscriptions would be adversely impacted. Our failure to provide successful enhancements and new features that grow paid subscriptions may have a material adverse impact on our business, financial condition and results of operations.

***If we are not able to maintain the value and reputation of our brands, our ability to expand our member base and maintain our relationships with partners and other key service providers may be impaired and our business, financial condition, and results of operations may be harmed.***

We believe that our brands have significantly contributed to our word-of-mouth virality, which has in turn contributed to the success of our business. We also believe that maintaining, protecting and enhancing our brands is critical to expanding our member base and maintaining our relationships with partners and other key service providers that will assist in successfully implementing our business strategy which we anticipate will increase our expenses. If we fail to do so, our business, financial condition and results of operations could be materially adversely affected. We believe that the importance of brand recognition will continue to increase, as the location-based services and item tracking markets grow. Many of our new members are referred by existing members. Maintaining our brands will depend largely on our ability to continue to provide useful, reliable, trustworthy and innovative products and services, which we may not do successfully.

Further, we have in the past and expect to continue to experience media, legislative, or regulatory scrutiny of our actions or decisions, including those relating to data privacy and security, consumer protection, tracking, targeting children’s data, precise geolocation data, encryption, content, contributors, advertising and other issues, which may materially adversely affect our reputation and brands. We may be subject to settlements, judgments, fines, or other monetary penalties in connection with legal and regulatory developments that may be material to our business. In addition, we may fail to timely detect or respond expeditiously or appropriately to objectionable content within the Life360, Tile or Jobit apps or practices by members, or to otherwise address member concerns, which could erode confidence in our brands. Maintaining and enhancing our brands will require us to make substantial investments and these investments may not be successful.

## Table of Contents

***The digital consumer subscription products market is competitive, with low switching costs and a consistent stream of new products, services and entrants. We may not be able to compete successfully with current or future competitors, which may impact our business, financial condition and results of operations.***

The digital consumer subscription products market in general, and the markets for family safety, location sharing, location tracking and related offerings, are fast-paced and constantly changing, with frequent changes in technology, consumer expectations and requirements, industry standards and regulations and a consistent stream of new products, services and entrants both in the United States and abroad. We face significant competition in every aspect of our business, and competitors include both large competitors with various product and service offerings and many smaller competitors.

Many of our current and potential competitors, both domestically and internationally, have or may have competitive advantages over us, including longer operating histories, significantly more resources (including larger marketing and operating budgets), greater brand recognition, access to more data and potential insights related to members, potential acquisition and other opportunities, higher amounts of available capital or access to such capital and in some cases, lower costs. Some of our competitors may enjoy better competitive positions in certain geographical regions, member demographics or other key areas that we currently serve or may serve in the future. These advantages could enable these competitors to offer products that are more appealing to our existing and prospective members, to respond more quickly and/or cost-effectively than us to new or changing opportunities and regulations, new or emerging technologies or changes in customer requirements and preferences, or to offer lower prices or free products and services. A competitor could gain rapid scale for its products by, among other things, leveraging its existing brands, products or services or existing data or insights, harnessing a new technology or a new or existing distribution channel or creating a new or different approach to family safety and location sharing of people, pets and things. For example, in 2021, one of our third-party platform providers (each a “Channel Partner”) introduced AirTag™, a tracker that uses ultra-wideband technology to allow members to track and find items through our Channel Partner’s Find My® app, an iOS location sharing app developed by our Channel Partner for iOS devices, to allow approved users to access the GPS location of the users’ devices.

Our ability to compete to attract, engage and retain members, as well as to increase their engagement with our various products and services and to grow our subscriptions, depend on numerous factors, including our brand and reputation, the prices associated with our subscriptions, products and services, the ease of use of our platform and technology, the actual and perceived safety and security of our platform, products and services, and our ability to address consumer and regulatory concerns as they arise, including those related to data usage, data privacy and security such as practices involving the sharing of precise geolocation data and information collected from and about children and minors and their devices. See “Item 1. Business - Competition” for additional information about our direct and indirect competitors.

Potential competitors may also include operators of mobile operating systems and app stores. These mobile platform competitors could use strong or dominant positions in one or more markets, and access to existing large pools of potential users and personal information regarding those users, to gain competitive advantages over us.

If we are not able to compete effectively against our current or future competitors and products or services that may emerge, the size and level of engagement of our member base may decrease, which could adversely affect our business, financial condition and results of operations.

***We have in the past and may in the future need to change our pricing models to compete successfully.***

In October 2022, we announced price increases on our United States based premium offerings. If we continue to increase prices for our products and services, demand for our solutions could decline as members adopt less expensive competing products and services, and our market share could suffer. Our U.S. Life360 iOS and Android subscriptions price increases took effect in December 2022 and April 2023, respectively. The intense competition we face in the family safety, location-based services and item tracking technology markets, in addition to general economic and business conditions, including inflation and rising interest rates, can result in downward pressure on the prices of our products and services. If our competitors offer significant discounts on competing products or services or develop products or services that our customers believe are more valuable or cost-effective, we may be required to decrease our prices or offer other incentives in order to compete successfully. If we do not adapt our pricing models to reflect changes in customer use of our products and services or changes in customer demand, our revenues could decrease.

## Table of Contents

Any broad-based change to our pricing strategy could cause our revenues to decline or could delay future sales as our sales force implements, and our subscribers adjust to, the new pricing terms. We or our competitors may bundle products and services for promotional purposes or as a long-term go-to-market or pricing strategy or provide price guarantees to certain subscribers as part of our overall sales strategy. These practices could, over time, significantly limit our flexibility to change prices for existing products and services and to establish prices for new or enhanced products and services. Any such changes could reduce our margins and adversely affect our business, financial position and results of operations.

***The market for our offerings is evolving, and our future success depends on the growth of this market and our ability to anticipate and satisfy consumer preferences in a timely manner.***

The family safety and location-based services and item tracking technology markets for our offerings are in a relatively early stage of development, and it is uncertain whether these markets will grow, and even if they do grow, how rapidly they will grow, how much they will grow, or whether our platform will be widely adopted. As such, any predictions or forecasts about our future growth, revenue, and expenses may not be as accurate as they would be if we had a longer operating history or operated in a more predictable market. Any expansion in our markets depends on a number of factors, including the cost, performance, and perceived value associated with our platform and the offerings of our competitors.

Our success will depend, in part, on market acceptance and the widespread adoption of our family safety and location sharing products and services as an alternative to other family coordination options such as texts and phone calls, and member selection of our products and services over competing products and services that may have similar functionality. Family safety, location sharing and location tracking technology is still evolving and we cannot predict marketplace acceptance of our products and services or the development of products and services based on entirely new technologies.

There is a risk that we will not be able to grow our member base outside of the United States in a way that provides the scale required to offer the full functionality of the Life360 Service to a particular geography, or to a scale that will enable us to generate indirect revenue.

Our success depends on our ability to anticipate and satisfy consumer preferences in a timely manner. All of our products and services are subject to changing consumer preferences that cannot be predicted with certainty. Consumers may decide not to purchase our products and services as their preferences could shift rapidly to different types of offerings or away from these types of products and services altogether, and our future success depends in part on our ability to anticipate and respond to shifts in consumer preferences. In addition, certain of our newer products and services may have higher prices than many of our earlier offerings and those of some of our competitors, which may not appeal to consumers or only appeal to a smaller subset of consumers. It is also possible that competitors could introduce new products and services that negatively impact consumer preference for our offerings, which could result in decreased sales and a loss in market share. Accordingly, if we fail to anticipate and satisfy consumer preferences in a timely manner, our business, financial condition and results of operations may be adversely affected.

***Changes to our existing brands, products and services, or the introduction of new brands, products or services, could fail to attract or retain members or generate revenue and profits.***

Our ability to retain, increase, and engage our member base and to increase our revenue depends heavily on our ability to continue to evolve our existing brands, products and services, as well as to acquire or create successful new ones, both independently and in conjunction with developers or other third parties. We may introduce significant changes to our existing brands, products and services, or acquire new and unproven brands, products, services and product and services extensions, including technologies with which we have little or no prior development or operating experience. We have also invested, and expect to continue to invest, significant resources in growing our subscription-based services to support increasing usage as well as new lines of business, products, services, product extensions and other initiatives to generate revenue. Developing new products and services is expensive and can require substantial management and Company resources and attention and investing in the development and launch of new products and services can involve an extended period of time before a return on investment is achieved, if at all. An important element of our business strategy is to continue to make investments in innovation and related product and services opportunities to maintain our competitive position. Unanticipated problems in developing products and services could also divert substantial research and development resources, which may impair our ability to develop new products and services or enhance existing products and services, and substantially increase our costs. We may not receive revenues from these investments for several years and may not realize returns from such investments at all.

## Table of Contents

There is no guarantee that investing in new lines of business, products, services, product and services extensions or other initiatives to show our community meaningful opportunities to facilitate family safety or location, driving and family coordination will succeed, that members will like the changes or that we will be able to implement such new lines of business, products, services, product and services extensions or other initiatives effectively or on a timely basis, which may negatively affect our brands. Our new or enhanced brands, products, services or product and services extensions may provide temporary increases in engagement but may ultimately fail to engage members, marketers, or developers, we may fail to attract or retain members or to generate sufficient revenue, operating margin, or other value to justify our investments, and our business may be materially adversely affected.

The development of our products and services is complex and costly, and we typically have several products and services in development at the same time. Given the complexity, we occasionally have experienced, and could experience in the future, delays in the development and introduction of new and enhanced products and services. Problems in the design or quality of our products or services may also have an adverse effect on our brand, business, financial condition or results of operations. Unanticipated problems in developing products and services could also divert substantial resources, including research and development, which may impair our ability to develop new products and services and enhancements of existing products and services, and could substantially increase our costs. If new or enhanced product and service introductions are delayed or not successful, we may not be able to achieve an acceptable return, if any, on our research and development efforts, and our business, financial condition and results of operations may be adversely affected.

***Unfavorable media coverage and publicity could damage our brands and reputation and materially adversely affect our business, financial condition and results of operations.***

Unfavorable publicity or media reports, including those regarding us, our data privacy and security practices, including those related to children and minors, security incidents, product or service changes, quality or features, litigation or regulatory activity, including any intellectual property proceeding, any investigation and/or enforcement activity from data protection or other regulatory authorities or proceeding relating to the privacy or security of our data, or regarding the actions of our partners, our members, our employees or other companies in our industry, could materially adversely affect our brands and reputation, regardless of the veracity of such publicity or media reports. Major media outlets have increased scrutiny of the location data market and Life360 has been the target of media articles, which could impact member retention, growth, engagement and conversion as well as increase regulatory scrutiny of our actions or decisions regarding member privacy, security, encryption, content, contributors, advertising and other issues, which may materially adversely affect our reputation and brands.

If we fail to protect our brands or reputation, we may experience material adverse effects to the size, demographics, engagement, and loyalty of our member base, resulting in decreased revenue, fewer app installs (or increased app uninstalls) and subscription purchases, or slower member growth rates. Any of the foregoing could materially adversely affect our business, financial condition and results of operations.

***Inappropriate actions by certain of our members could be attributed to us and cause damage to our brands.***

Our members may be physically, financially, emotionally or otherwise harmed by other individuals through the use of one of our products or through features of our products. If one or more of our members suffers or alleges to have suffered any such harm as a result of the Life360 Service, we could in the future experience negative publicity or legal action that could damage our brands. Similar events affecting users of our competitors' products and services could also result in negative publicity for our products and services, as well as the industries in which we operate, including the location sharing and tracking industries, which could in turn negatively affect our business.

The reputation of our brands may also be materially adversely affected by the actions of our members that are deemed to be hostile, offensive, inappropriate or unlawful. Furthermore, members have in the past used competitor products and may use our products for illegal or harmful purposes such as stalking or theft, rather than for their intended purposes. While we have systems and processes in place that aim to monitor and review the appropriateness of the content accessible through our products and services and have adopted policies regarding illegal, offensive or inappropriate use of our products and services, our members have in the past, and could in the future, nonetheless engage in activities that violate our policies. Additionally, while our policies attempt to address illegal, offensive or inappropriate use of our products, we cannot control how our members engage on our products. These safeguards may not be sufficient to avoid harm to our reputation and brands, especially if such hostile, offensive or inappropriate use is well-publicized.



***Our business could be harmed if we are unable to accurately forecast demand for our products and services and to adequately manage our product inventory.***

We invest broadly in our business, and such investments are driven by our expectations of the future success of a product or service. For example, our Tile and Jiobit hardware often require investments with long lead times. We must forecast inventory needs and expenses and place orders sufficiently in advance with our third-party suppliers and contract manufacturers based on our estimates of future demand for particular products. Our ability to accurately forecast demand for our products and services could be affected by many factors, including an increase or decrease in demand for our products and services or for our competitors' products and services, unanticipated changes in general market or economic or political conditions. An inability to correctly forecast the success of a particular product or service could harm our business.

If we underestimate demand for a particular product, our contract manufacturers and suppliers may not be able to deliver sufficient quantities of that product to meet our requirements, and we may experience a shortage of that product available for sale or distribution. If we overestimate demand for a particular product, we may experience excess inventory levels for that product and the excess inventory may become obsolete or out-of-date. Inventory levels in excess of demand may result in inventory write-downs or write-offs and the sale of excess inventory at further discounted prices, which could negatively impact our gross profit and our business.

***Our growth and profitability rely, in part, on our ability to attract members through cost-effective marketing efforts. Any failure in these efforts could materially adversely affect our business, financial condition and results of operations.***

Attracting members involves considerable expenditure for online and offline marketing. Historically, we have had to increase our marketing expenditures over time in order to build our brand awareness, attract members and drive our long-term growth. Evolving consumer behavior has affected, and will in the future affect, the availability of profitable marketing opportunities. For example, as consumers communicate less via email and more via text messaging, messaging apps and other virtual means, the reach of email campaigns designed to attract new and repeat members for our products is adversely impacted. To continue to reach potential members and grow our businesses, we must identify and devote our overall marketing expenditures to newer advertising channels, such as mobile and online video platforms as well as targeted campaigns in which we communicate directly with potential, former and current members via new virtual means. We currently rely on member acquisition through paid efforts, however, we are not exclusively reliant on it for our member growth. Our paid acquisition efforts include paid search in app stores as well as commercials on streaming television. Generally, the opportunities in and sophistication of newer advertising channels are relatively undeveloped and unproven, and we may not be able to continue to appropriately manage and fine-tune our marketing efforts in response to these and other trends in the marketing and advertising industries. Any failure to do so could materially adversely affect our business, financial condition and results of operations.

***Distribution and marketing of, and access to, our products and services depends, in significant part, on third-party publishers and platforms. If these third parties change their policies in such a way that restricts our business, increases our expenses or limits, prohibits or otherwise interferes with or changes the terms of the distribution, use or marketing of our products and services in any material way or affects our ability to collect revenue, our business, financial condition and results of operations may be adversely affected.***

We market and distribute our products and services (including the Life360 app, Tile app and Jiobit app) through third-party publishers and distribution channels. Our mobile applications are almost exclusively accessed through our Channel Partners. Our ability to market our brands on any given property or channel is subject to the policies of the relevant third party. There is no guarantee that popular mobile platforms will continue to feature our products, or that mobile device users will continue to use our products and services rather than competing ones. Because Life360 is only used on mobile devices, it must remain interoperable with popular mobile operating systems, networks, technologies, products, and standards that we do not control, such as the Android and iOS operating systems and related hardware, including but not limited to GPS, accelerometers and gyrometers. Any changes, bugs, or technical issues in such systems, or changes in our relationships with mobile operating system partners, handset manufacturers, or mobile carriers, or in their terms of service or policies that degrade our products' functionality, reduce or eliminate our ability to update or distribute our products, give preferential treatment to competitive products, limit our ability to deliver, target, or measure the effectiveness of ads, or charge fees related to the distribution of our products or our delivery of ads could materially adversely affect the usage of our products and services on mobile devices.

We are subject to the standard policies and terms of service of these third-party platforms, which generally govern the promotion, distribution, content, and operation of applications on such platforms. Each Channel Partner has broad discretion to change its policies and interpret its terms of service and other policies with respect to us and other companies, including changes that may be unfavorable to us and may limit, eliminate or otherwise interfere with our ability to distribute or market through their stores, affect our ability to update our applications, including to make bug fixes or other feature updates or upgrades and affect our ability to access native functionality or other aspects of mobile devices and our ability to access information about our members that they collect. A platform provider may also change how the personal information of its users is made available to developers on its platform, limit the use of personal information for advertising purposes, restrict how members can share information on its platform or across platforms, or significantly increase the level of compliance or requirements necessary to use its platform.

In addition, the platforms we use may dictate rules, conduct or technical features relating to the collection, storage, use, transmission, sharing and protection of personal information and other consumer data, which may result in substantial costs and may necessitate changes to our business practices, which in turn may compromise our growth strategy, adversely affect our ability to attract, monetize or retain members, and otherwise adversely affect our reputation, legal and regulatory exposures, business, financial condition and results of operations. Any failure or perceived failure by us to comply with these platform-dictated rules, conduct or technical features may result in investigations or enforcement actions, litigation, or public statements against us, which in turn could result in significant liability or temporary or permanent suspension of our business activities with these platforms, cause our members to lose trust in us, and otherwise compromise our growth strategy, adversely affect our ability to attract, monetize or retain members, and otherwise adversely affect our reputation, legal exposures, business, financial condition and results of operations.

If we violate, or a distribution platform provider believes we have violated, a distribution platform's terms of service, or if there is any change or deterioration in our relationship with such distribution provider, that platform provider could limit or discontinue our access to its platform. For example, in August 2020, one of our Channel Partners removed mobile apps from their platforms for violating their standard policies and terms of service which include policies against selling location data to brokers. If one of our distribution platform partners were to limit or discontinue our access to their platform, it could significantly reduce our ability to distribute our products to members, decrease the size of the member base we could potentially convert into subscribers, or decrease the revenues we derive from subscribers or advertisers, each of which could adversely affect our business, financial condition and results of operations.

We also rely on the continued popularity, member adoption, and functionality of third-party platforms. In the past, some of these platform providers have been unavailable for short periods of time or experienced issues with their in-app purchasing functionality. If either of these events recurs on a prolonged, or even short-term, basis or if similar issues arise that impact members' ability to access our products and services, our business, financial condition, results of operations and reputation may be harmed. Third-party platforms may also impose certain file size limitations, which could limit the ability of our members to download some of our larger app updates over-the-air.

Furthermore, the owners of mobile operating systems provide consumers with the ability to download products that compete with Life360. We have no control over our Channel Partners' operating systems or hardware or hardware manufactured by other original equipment manufacturers, and any changes to these systems or hardware could degrade the functionality of our mobile apps, impact the accessibility, speed or other performance aspects of our mobile apps or give preferential treatment to competitive products. If issues arise with third-party platforms that impact the visibility or availability of our products and services, our members' ability to access our products and services or our ability to monetize our products and services, or otherwise impact the design or effectiveness of our software, our business, financial condition and results of operations could be adversely affected.

In addition, many of our subscription fees are collected by our Channel Partners and remitted to us. Historically, the number of new and retained members recorded by Life360's internal database has differed from the number recorded by our Channel Partners in their respective databases and direct revenue is recognized based on the invoices received from our Channel Partners. Any delay to a remittance from our Channel Partners or difference in the numbers in our respective databases may lead to distortions between our expected direct revenue and our actual direct revenue and may have an adverse effect on our business, financial condition and results of operations.

## Table of Contents

***We depend on retailers and distributors to sell and market our hardware products, and our failure to maintain and further develop our sales channels could harm our business.***

We primarily sell our products through retailers and distributors and depend on these third parties to sell and market our products to consumers. Any changes to our current mix of retailers and distributors could adversely affect our gross margin and could negatively affect both our brand image and our reputation. Our sales depend, in part, on retailers adequately displaying our products, including providing attractive space and point of purchase displays in their stores, and training their sales personnel to sell our products. If our retailers and distributors are not successful in selling our products, our hardware revenue would decrease and we could experience lower gross margin due to product returns or price protection claims. Our retailers also often offer products and services of our competitors in their stores. In addition, our success in expanding and entering into new markets internationally will depend on our ability to establish relationships with new retailers and distributors. We also sell through, and will need to continue to expand our sales through, online retailers. If we do not maintain our relationship with existing retailers and distributors or if we fail to develop relationships with new retailers and distributors, our ability to sell our products and services could be adversely affected and our business may be harmed.

For the fiscal years ended December 31, 2023 and 2022, Amazon.com accounted for less than 10% and approximately 13% of our total revenue, respectively. The Company had no retail distributors which made up greater than 10% of total revenue during the fiscal year ended December 31, 2021.

Select retailers and distributors make up the majority of our distribution channels. Accordingly, the loss of a small number of our large retailers, distributors, and distribution channels, or the reduction in business with, or access to, one or more of these retailers, distributors, or distribution channels could have a significant adverse impact on our operating results.

***We rely on a limited number of suppliers, manufacturers, and fulfillment partners for our smart trackers. A loss of any of these partners could negatively affect our business.***

We rely on a limited number of suppliers to manufacture and transport our smart trackers, including in some cases only a single supplier for some of our products and components. We outsource the manufacturing of our Tile and Jiobit devices to one contract manufacturer, using our design specifications. Jiobit also utilizes other contract manufacturers for additional accessory production. To ensure the quality of our products, we conduct routine product audits.

We also work with third-party fulfillment partners that package and deliver our products to multiple locations worldwide, which allows us to reduce order fulfillment time, reduce shipping costs, and improve inventory flexibility. Our reliance on a limited number of manufacturers and fulfillment partners for each of our smart trackers increases our risk since we do not currently have alternative or replacement manufacturers beyond these key parties. In the event of interruption from any of our manufacturers or fulfillment partners, we may not be able to increase capacity from other sources or develop alternate or secondary sources without incurring material additional costs and substantial delays. Furthermore, our primary manufacturer's facilities are located in the PRC and Malaysia. Thus, our business could be adversely affected if one or more of our suppliers is impacted by a natural disaster, political, social or economic or political instability, bank failures, changing foreign regulations, labor unrest, pandemics, or any other interruption at a particular location.

If we experience a significant increase in demand for our smart trackers, or if we need to replace an existing supplier or partner, we may be unable to supplement or replace them on terms that are acceptable to us, if at all, which could limit our ability to deliver our products to our members in a timely manner. If we are unable to enter into such an agreement, it could cause an adverse effect on our business, financial condition and results of operations. For example, it may take a significant amount of time to identify a manufacturer or fulfillment partner that has the capability and resources to build our products to our specifications in sufficient volume. Identifying suitable suppliers, manufacturers, and fulfillment partners is an extensive process that requires us to become satisfied with their quality control, technical capabilities, responsiveness and service, financial stability, regulatory compliance, and labor and other ethical practices. Accordingly, a loss of any of our significant suppliers, manufacturers, or fulfillment partners could have an adverse effect on our business, financial condition and results of operations.

## Table of Contents

***We have limited control over our suppliers, manufacturers, fulfillment partners and inflation in costs, which may subject us to significant risks, including the potential inability to produce or obtain quality products and services on a timely basis or in sufficient quantity.***

We have limited control over our suppliers, manufacturers, fulfillment partners and inflation in costs, which subjects us to risks, including, among others:

- inability to satisfy demand for our smart trackers;
- reduced control over delivery timing and product reliability;
- reduced ability to monitor the manufacturing process and components used in our smart trackers;
- limited ability to develop comprehensive manufacturing specifications that take into account any materials shortages or substitutions;
- variance in the manufacturing capability of our third-party manufacturers;
- design and manufacturing defects;
- price increases;
- failure of a significant supplier, manufacturer, or fulfillment partner to perform its obligations to us for technical, market, or other reasons;
- difficulties in establishing additional supplier, manufacturer, or fulfillment partner relationships if we experience difficulties with our existing suppliers, manufacturers, or fulfillment partners;
- shortages of materials or components;
- misappropriation of our intellectual property;
- exposure to natural catastrophes, political unrest, terrorism, labor disputes, and economic instability resulting in the disruption of trade from foreign countries in which our smart trackers are manufactured or the components thereof are sourced;
- changes in local economic conditions in the jurisdictions where our suppliers, manufacturers, and fulfillment partners are located including as a result of global supply chain issues;
- the imposition of new laws and regulations, including those relating to labor conditions, quality and safety standards, imports, duties, tariffs, taxes, and other charges on imports, as well as trade restrictions and restrictions on currency exchange or the transfer of funds; and
- insufficient warranties and indemnities on components supplied to our manufacturers or performance by our partners.

Further, international operations entail a variety of risks, including currency exchange fluctuations, challenges in staffing and managing foreign operations, tariffs and other trade barriers, unexpected changes in legislative or regulatory requirements of foreign countries that manufacture, or into which we sell, our products and services, difficulties in obtaining export licenses or in overcoming other trade barriers, laws and business practices favoring local companies, political and economic instability, difficulties protecting or procuring intellectual property rights, and restrictions resulting in delivery delays and significant taxes or other burdens of complying with a variety of foreign laws. For example, given ongoing supply chain issues, we are prioritizing hardware inventory allocation for the benefit of bundled subscription offers over retail sales. Additionally, in February 2022, Russia invaded Ukraine. The European Union and other governments in jurisdictions in which our apps are available for download have imposed severe sanctions and export controls against Russia and Russian interests, and have threatened additional sanctions and controls. It is not possible to predict the broader consequences of this conflict, which could include further sanctions, embargoes, greater regional instability, geopolitical shifts and other adverse effects on macroeconomic conditions, currency exchange rates, supply chains and financial markets.

The occurrence of any of these risks, especially during seasons of peak demand, could cause us to experience a significant disruption in our ability to produce and deliver our products and services to our customers.

## Table of Contents

***If we do not successfully coordinate the worldwide manufacturing and distribution of our products, we could lose sales, which could materially adversely affect our business, financial condition and results of operations.***

Our business requires us to coordinate the manufacture and distribution of our Tile and Jobit products across the United States and over the world. We rely on third parties to manufacture our products, manage centralized distribution centers and transport our products. If we do not successfully coordinate the timely manufacturing and distribution of our products, if our manufacturers, distribution logistics providers or transport providers are not able to successfully and timely process our business or if we do not receive timely and accurate information from such providers, and especially if we expand into new product categories or our business grows in volume, we may have an insufficient supply of products to meet customer demand, lose sales, experience a build-up in inventory, incur additional costs, and our financial condition and results of operations may be adversely affected.

As a result of our products being manufactured in the PRC and Malaysia, we are reliant on third parties to get our products to distributors around the world. Transportation costs, fuel costs, labor unrest, political unrest, natural disasters, regional or global pandemics, and other adverse effects on our ability, timing and cost of delivering products can increase our inventory, decrease our margins, adversely affect our relationships with distributors and other customers and otherwise adversely affect our financial condition and results of operations.

A significant portion of our annual retail orders and product deliveries generally occur in the last quarter of the year which includes the important selling periods in November (Black Friday and Cyber Monday) and December (Christmas and Hanukkah) in large part to seasonal holiday demand. This places pressure on our supply chain and could adversely affect our revenues and profitability if we are unable to successfully fulfill customer orders during this quarter.

***Our primary manufacturer's facilities are located in the PRC and Malaysia. Uncertainties with respect to the legal system of the PRC, including uncertainties regarding the enforcement of laws, and sudden or unexpected changes in policies, laws and regulations in the PRC could materially adversely affect us. Disruption in the supply chains from the PRC and Malaysia could also adversely affect our business.***

Our primary manufacturer's operations in the PRC are governed by Chinese laws and regulations. The Chinese government has exercised and continues to exercise substantial control over virtually every sector of the Chinese economy through regulation and state ownership. The central Chinese government or local governments having jurisdiction within the PRC may impose new, stricter regulations, or interpretations of existing regulations. The Company's primary manufacturer in the PRC may be subject to regulation and interference by various political, governmental and regulatory entities in the provinces in which it operates, including local and municipal agencies and other governmental divisions. As such, any such future laws or regulations may impair the ability of our primary manufacturer to operate and may increase its costs. If our primary manufacturer incurs increased costs, it may attempt to pass such costs on to us. Any such increased expenses or disruptions to the operations of our primary manufacturer could adversely impact our results of operations, as well as our ability to deliver our products to our members in a timely manner and to meet demand for our smart trackers.

The PRC's legal system is a civil law system based on written statutes. Unlike the common law system, prior court decisions under the civil law system may be cited for reference but have limited precedential value. Since 1979, the Chinese government has promulgated laws and regulations in relation to economic matters such as foreign investment, corporate organization and governance, commerce, taxation and trade, with a view to developing a comprehensive system of commercial law. Due to the fact that these laws and regulations have not been fully developed, and because of the limited volume of published cases and the non-binding nature of prior court decisions, interpretation of Chinese laws and regulations involves a degree of uncertainty. Some of these laws may be changed without immediate publication or may be amended with retroactive effect. Furthermore, since the PRC's legal system continues to rapidly evolve, the interpretations of many laws and regulations are not always uniform and enforcement of these laws and regulations involves uncertainties. As a result, our primary manufacturer may not be aware of their violation of any of these policies and rules until sometime after the violation. Such unpredictability towards contractual, property and procedural rights and any failure to quickly respond to changes in the regulatory environment in the PRC could adversely affect our primary manufacturer's business, which in turn may impede our ability to deliver our products to our members in a timely manner and to meet demand for our smart trackers or may result in increased expenses for us. Such actions could have a material adverse effect on our business, financial condition, and results of operations. Although we may from time to time seek to secure a back-up manufacturer outside of the PRC, we may not be able to do so in a timely manner, on acceptable terms, or at all.

## Table of Contents

Additionally, disruption in our supply chain from our primary manufacturer's facilities in Malaysia could also significantly impact our ability to fill customer orders for our products. Our supply chain could be adversely impacted by the uncertainties of health concerns and related governmental restrictions, natural disasters, inclement weather conditions, civil unrest including wars and armed conflicts, contractual disagreements, labor unrest, strikes, acts of terrorism, breaches of data security, and other adverse events. Further, we may be exposed to fluctuations in the value of the local currency in the countries in which manufacturing occurs. Future appreciation of these local currencies could increase our costs. In addition, our labor costs could rise as wage rates increase and the available labor pool declines. These conditions could adversely affect our financial results.

***Our apps are currently available for download internationally and in the future we expect to penetrate additional international regions, including certain markets and regions in which we have limited experience, which subjects us to a number of additional risks.***

As of December 31, 2023, international members represented over 40% of our total Monthly Active Users ("MAUs") and accounted for approximately 12% of revenue. Offering our apps for download internationally and rolling out full-service memberships outside of the United States, particularly in countries in which we have limited experience, exposes us to a number of additional risks including, among others:

- operational and compliance challenges caused by distance, language, and cultural differences;
- difficulties in staffing and managing international operations and differing labor regulations for contractors and certain Tile employees working internationally;
- differing levels of social and technological acceptance and adoption of our products and services or lack of acceptance of them generally and the risk that our products and services may not resonate as deeply in certain international markets;
- foreign currency fluctuations;
- restrictions on the transfer of funds among countries and back to the United States, as well as costs associated with repatriating funds to the United States;
- differing and potentially adverse tax laws and consequences;
- multiple, conflicting and changing laws, rules and regulations, and difficulties understanding and ensuring compliance with those laws by our Company, our employees and our business partners, over whom we exert no control, and other government requirements, approvals, permits and licenses;
- compliance challenges due to different, overlapping and evolving requirements and processes set out in different laws and regulatory environments, particularly in the case of data privacy, data security, intermediary liability, and consumer protection;
- competitive environments that favor local businesses or local knowledge of such environments;
- limited or insufficient intellectual property protection, or the inability or difficulty to obtain, maintain, protect or enforce intellectual property rights or to obtain intellectual property licenses from third parties, which could make it easier for competitors to capture increased market position;
- use of international data hosting platforms and other third-party platforms;
- low usage and/or penetration of internet connected consumer electronic devices;
- political, legal, social or economic instability;
- laws and legal systems less developed or less predictable than those in the United States;
- trade sanctions, political unrest, terrorism, war, pandemics and epidemics or the threat of any of these events; and
- breaches or violation of any export and import laws, anti-bribery or anti-corruption laws, anti-money laundering rules or other rules or regulations applicable to our business, including but not limited to the Foreign Corrupt Practices Act of 1977, as amended.

The occurrence of any or all of the risks described above could adversely affect our international operations, which could in turn adversely affect our business, financial condition and results of operations.

***We rely on key data partners, and any termination of our agreements with such data partners could have a material adverse effect on our revenues, business, financial condition and results of operations.***

We generate indirect revenue from key partners through the sale of data insights derived from the personal data we collect from our members. This revenue represented approximately 7%, 10% and 17% of our revenue for the years ended December 31, 2023, 2022, and 2021, respectively. Termination of agreements with key partners may adversely impact our future financial performance.

In January 2022, Life360 announced a new partnership agreement with a key data partner (“Data Partner”), a provider of anonymized aggregated analytics for the retail ecosystem. As part of this partnership, the Data Partner has provided data processing and analytics services to Life360 and has the right to commercialize aggregated data insights. This partnership marked the beginning of Life360’s exit from its legacy data sales model and transition to commercialize aggregated data, while still providing certain members the option to opt out of even aggregated data sales. There is a risk that demand for this aggregated data will decrease, which could adversely impact our ability to renew the agreement upon the expiration of the initial term. There is also a risk that the supply of aggregated data by other parties will increase which may adversely impact our ability to continue to generate revenue from the sale of aggregated data at the end of the current contract term. In addition, under limited circumstances where we may terminate the agreement before the end of the term, we could be liable for termination payments ranging from \$5 million to \$10 million. In addition, we have agreed to pay the Data Partner liquidated damages in the amount of \$20 million if we fail to timely cure a breach of the exclusivity requirements under the agreement.

***Our future success depends on the continuing efforts of our executive officers and other key employees and our ability to attract and retain highly skilled personnel and senior management.***

We currently depend on the continued services and performance of our executive officers and other key employees. If one or more of our executive officers or other key employees were unable or unwilling to continue their employment with us, we may not be able to replace them easily, in a timely manner, or at all. The risk that competitors or other companies may poach our talent increases as we continue to build our brands and become more well-known. Our key personnel have been, and may continue to be, subject to poaching efforts by our competitors and other internet and high-growth companies, including well-capitalized players in the social media and consumer internet space. The loss of key personnel, including members of management, as well as key engineering, product development, marketing, and sales personnel, could disrupt our operations and have a material adverse effect on our business. The success of our brands also depends on the commitment of our key personnel. To the extent that any of our key personnel act in a way that does not align with our values, our reputation could be materially adversely affected. See “—Our employees, consultants, third-party providers, partners and competitors could engage in misconduct that materially adversely affects us.”

Our future success will depend upon our continued ability to identify, hire, develop, motivate and retain highly skilled individuals across the globe, with the continued contributions of our senior management being especially critical to our success. Competition for well-qualified, highly skilled employees in our industry is intense and our continued ability to compete effectively depends, in part, upon our ability to attract and retain new employees. While we have established programs to attract new employees and provide incentives to retain existing employees, particularly our senior management, we cannot guarantee that we will be able to attract new employees or retain the services of our senior management or any other key employees in the future. Additionally, we believe that our culture and core values have been, and will continue to be, a key contributor to our success and our ability to foster the innovation, creativity and teamwork we believe we need to support our operations. If we fail to effectively manage our hiring needs and successfully integrate our new hires, or if we fail to effectively manage remote work arrangements, our efficiency and ability to meet our forecasts and our ability to maintain our culture, employee morale, productivity and retention could suffer, and our business, financial condition and results of operations could be materially adversely affected.

Finally, effective succession planning is also important to our future success. While our remuneration and nomination committee is responsible for overseeing and implementing proper succession plans for the Company, if we fail to ensure the effective transfer of senior management knowledge and smooth transitions involving senior management across our various businesses, our ability to execute short and long term strategic, financial and operating goals, as well as our business, financial condition and results of operations generally, could be materially adversely affected.

***Our employees, consultants, third-party providers, partners and competitors could engage in misconduct that materially adversely affects us.***

Our employees, consultants, third-party providers, partners and competitors could engage in misconduct, including the misuse of data and intentional failures to comply with applicable laws and regulations (including those related to cybersecurity or data privacy, or those prohibiting a wide range of pricing, discounting and other business arrangements), report financial information or data accurately, or disclose unauthorized activities. Such misconduct could result in legal or regulatory sanctions and cause serious harm to their and our reputation. It is not always possible to identify and deter misconduct by employees, consultants, third-party providers or partners, and any other precautions we take to detect and prevent this activity may not be effective in controlling unknown or unmanaged risks or losses, or in protecting us from governmental investigations or other actions or lawsuits stemming from a failure to comply with these laws or regulations. If any such actions are instituted against us, whether or not we are successful in defending against them, we could be exposed to legal liability (including civil, criminal and administrative penalties), incur substantial costs and damage to our reputation and brands, and we could fail to retain key employees. Additionally, any misconduct or perception of misconduct by our members that is attributed to us, our employees, consultants, third-party providers, partners or competitors could seriously harm our business or reputation. See “—If our information technology systems or data, or those of third parties upon which we rely, are or were compromised, we could experience adverse consequences resulting from such compromise, including but not limited to regulatory investigations or actions; litigation; fines and penalties; disruptions of our business operations; reputational harm; loss of revenue or profits; and other adverse consequences.”

***If we fail to offer high-quality customer support, our customer satisfaction may suffer, and it may have a negative impact on our business and reputation.***

Many of our members rely on our customer support services to resolve issues, including technical support, billing and subscription issues, which may arise. If demand increases, or our resources decrease, we may be unable to offer the level of support our customers expect. Any failure by us to maintain the expected level of support could reduce member satisfaction and negatively impact our customer retention, our business and reputation.

***Our growth strategy includes expanding in international markets which requires significant resources and management attention. Failure to execute on our growth strategy could have an adverse impact on our business, financial condition and results of operations.***

We have expanded to new international markets and are growing our operations in existing international markets, which may have very different cultures and commercial, legal, and regulatory systems than the markets in which we predominately operate. In addition, scaling our business to international markets imposes complexity on our business, and requires additional financial, legal, and management resources. An inability to manage this expansion successfully may have an adverse impact on our business, financial condition and results of operations.

***If we cannot maintain our corporate culture as we grow, our business may be harmed.***

We believe that our corporate culture has been a critical component to our success and that our culture creates an environment that drives and perpetuates our overall business strategy. We have invested substantial time and resources in building our team, and we expect to continue to hire aggressively as we expand, including with respect to any potential international expansions we may pursue. As we grow and mature, we may find it difficult to maintain our corporate culture. Any failure to preserve our culture could negatively affect our future success, including our ability to recruit and retain personnel and effectively focus on and pursue our business strategy.

***Investment in new business strategies and acquisitions could disrupt our ongoing business, present risks not originally contemplated and materially adversely affect our business, reputation, results of operations and financial condition.***

We have invested, and in the future may invest, in new business strategies or acquisitions. Such endeavors may involve significant risks and uncertainties, including distraction of management from current operations, greater-than-expected liabilities and expenses, economic, political, legal and regulatory challenges associated with operating in new businesses, regions or countries, inadequate return on capital, potential impairment of tangible and intangible assets, and significant write-offs. Investment and acquisition transactions are exposed to additional risks, including failing to obtain required regulatory approvals on a timely basis or at all, or the imposition of onerous conditions that could delay or prevent us from completing a transaction or otherwise limit our ability to fully realize the anticipated benefits of a transaction. These new ventures are inherently risky and may not be successful. The failure of any significant investment could materially adversely affect our business, reputation, results of operations and financial condition.

## Table of Contents

***Our acquisitions of Jiobit and Tile present numerous risks that may affect our ability to realize the anticipated strategic and financial goals from the acquisitions.***

Risks we may face in connection with our acquisitions and integrations of Jiobit and Tile include, among others:

- We may not realize the benefits we expect to receive from the transactions, including anticipated synergies;
- We may have difficulties managing Jiobit's or Tile's technologies and lines of business or retaining key personnel from Jiobit or Tile;
- The acquisitions may not further our business strategy as we expected, we may not successfully integrate Jiobit or Tile as planned, there could be unanticipated adverse impacts on Jiobit's or Tile's business, or we may otherwise not realize the expected return on our investments, which could adversely affect our business or results of operations and potentially cause impairment to assets that we record as a part of an acquisition;
- Our business, financial condition and results of operations may be adversely impacted by (i) claims or liabilities related to Jiobit's or Tile's business including, among others, private party litigation (including class actions) and claims from government agencies, terminated employees, current or former members, business partners or other third parties; (ii) pre-existing contractual relationships or lines of business of Jiobit or Tile that we would not have otherwise entered into, the termination or modification of which may be costly or disruptive to our business; (iii) unfavorable accounting treatment as a result of Jiobit's or Tile's practices; (iv) intellectual property claims or disputes; and (v) pre-existing lack of controls or difficulty with technical and data integrations resulting in data privacy, data security, and consumer protection risks that could lead to litigation or regulatory investigations or enforcement activity;
- The manufacturing of Tile and Jiobit products is outsourced to a single manufacturer and if the contract is terminated or not renewed, we would be required to enter into a new agreement with another manufacturer that may not be available on reasonable terms, potentially resulting in new and unexpected operational complexities and costs;
- We may fail to maintain existing agreements with Jiobit and Tile partners and alternative partnerships may not be available on reasonable terms, or at all;
- We may experience difficulties managing hardware inventories, including tracking movements, supply chain, and associated costs of managing hardware inventories; and
- We may have failed to identify or assess the magnitude of certain liabilities, shortcomings or other risks in Jiobit's or Tile's businesses prior to closing our acquisitions of Jiobit or Tile, which could result in unexpected litigation or regulatory exposure, unfavorable accounting treatment, a diversion of management's attention and resources, and other adverse effects on our business, financial condition and results of operations.

The occurrence of any of these risks could have a material adverse effect on our business, financial condition and results of operations. See "Investment in new business strategies and acquisitions could disrupt our ongoing business, present risks not originally contemplated and materially adversely affect our business, reputation, results of operations and financial condition."

## Table of Contents

***Our user metrics and other estimates are subject to inherent challenges in measurement, and real or perceived inaccuracies in those metrics may negatively affect our reputation and our business.***

We regularly review metrics, including MAUs, Paying Circles (defined below), subscription fees paid by Paying Circles for Life360 Memberships, Average Revenue per Paying Circle ("ARPPC"), Tile subscriptions and Jiobit subscriptions to evaluate growth trends, measure our performance, and make strategic decisions. Our member metrics are calculated using internal Company data gathered on an analytics platform that we developed and operate, have not been validated by an independent third-party and may differ from estimates or similar metrics published by third parties due to differences in sources, methodologies, or the assumptions on which we rely. Our member metrics are also affected by technology on certain mobile devices that automatically runs in the background of our application when another phone function is used, and this activity can cause our system to miscount the member metrics associated with such an account. We continually seek to improve the accuracy of and our ability to track such data but, given the complexity of the systems involved and the rapidly changing nature of mobile devices and systems, we expect to continue to encounter challenges, particularly if we continue to expand in parts of the world where mobile data systems and connections are less stable. In addition, we may improve or change our methodologies for tracking these metrics over time, which could result in unexpected changes to our metrics, including the metrics we publicly disclose. As a result, while any future periods may benefit from such improvement or change, prior periods may not be as accurate or comparable, or we may need to adjust such prior periods. The methodologies used to measure these metrics require significant judgment and are also susceptible to algorithm or other technical errors. In addition, our methodologies for tracking these metrics may change over time, which could result in unexpected changes to our metrics, including the metrics we publicly disclose. If the internal systems and tools we use to track these metrics under count or over count performance or contain algorithmic or other technical errors, the data we report may not be accurate. While these numbers are based on what we believe to be reasonable estimates of our metrics for the applicable period of measurement, there are inherent challenges in measuring how our products and services are used across large populations globally.

Errors or inaccuracies in our metrics or data could also result in incorrect business decisions and inefficiencies. For instance, if a significant understatement or overstatement of active users were to occur, we may expend resources to implement unnecessary business measures or fail to take required actions to attract a sufficient number of users to satisfy our growth strategies. We continually seek to address technical issues in our ability to record such data and improve our accuracy but given the complexity of the systems involved and the rapidly changing nature of mobile devices and systems, we expect these issues to continue, particularly if we continue to expand in parts of the world where mobile data systems and connections are less stable. If our operational metrics are not accurate representations of our business, or if investors do not perceive these metrics to be accurate, or if we discover material inaccuracies with respect to these figures, our reputation may be significantly harmed, we may be subject to litigation, and our business, financial condition and results of operations could be materially adversely affected.

***We have had operating losses each year since our inception and we may not achieve or maintain profitability in the future.***

We have incurred operating losses each year since our inception and we may not achieve or maintain profitability in the future. Although Life360's revenue, excluding Tile and Jiobit revenue, has increased each quarter since 2016, there can be no assurances that it will continue to do so. Our operating expenses may continue to increase in the future as we increase our sales and marketing efforts and continue to invest in the development of products and services. These efforts may be costlier than we expect and we cannot guarantee that we will be able to increase our revenue to offset our operating expenses. Our revenue growth may slow or our revenue may decline for a number of other possible reasons, including reduced demand for our products or services, increased competition, a decrease in the growth or reduction in size of our overall market, or if we fail for any reason to capitalize on our growth opportunities. If we do not achieve or maintain profitability in the future, it could materially adversely affect our business, financial condition and results of operations.

***The limited operating history of our new brands, products and services makes it difficult to evaluate our current business and future prospects.***

We seek to tailor each of our brands, products and services to meet the preferences of specific communities of members. Building a given brand, product or service is generally an iterative process that occurs over a meaningful period of time and involves considerable resources and expenditures. Although certain of our newer brands, products and services may experience significant growth over relatively short periods of time, the historical growth rates of these brands and products and services may not be an indication of their future growth rates generally.

## Table of Contents

We have encountered, and may continue to encounter, risks and difficulties as we build our newer brands and products. The failure to successfully scale these brands, products and services and address these risks and difficulties could adversely affect our business, financial condition and results of operations.

***We have grown rapidly in recent years and have limited operating experience at our current scale of operations. If we are unable to manage our growth effectively, our brands, company culture and financial performance may suffer and place significant demands on our operational, risk management, sales and marketing, technology, compliance and finance and accounting resources.***

We have experienced rapid growth and demand for our products and services since inception. We have expanded our operations rapidly, including as a result of organic growth and our acquisitions of Jobit and Tile, and have limited operating experience at our current size. As we have grown, we have increased our employee headcount and we expect headcount growth to continue for the foreseeable future. Further, as we grow, our business becomes increasingly complex and subject to increased demands on our operational, administrative and financial resources. To effectively manage and capitalize on our growth, we must continue to scale our technology infrastructure and systems to support new products and market expansion, expand our sales and marketing, focus on innovative product and services development and upgrade our management information systems and other processes. Our future growth will depend, among other things, on our ability to maintain an operating platform and management system sufficient to address our growth. Our continued growth could strain our existing resources, and we could experience ongoing operating difficulties in managing our business across numerous jurisdictions, including difficulties in hiring, training, and managing a diffuse and growing employee base. If our management team and other key personnel do not effectively scale with our growth, we may experience erosion to our brands, the quality of our products and services may suffer, and our company culture may be harmed. Moreover, we have been, and may in the future be, subject to legacy claims or liabilities arising from our systems and controls, content or workforce in earlier periods of our rapid development. We must continue to effectively manage challenges relating to maintaining the security of our platform and the privacy and security of the information (including personal information) that is provided and utilized across our platform and implement and maintain adequate financial, business, and risk controls.

Because we have a limited history operating our business at its current scale, it is difficult to evaluate our current business and future prospects, including our ability to plan for and model future growth. Our limited operating experience at this scale, combined with the rapidly evolving nature of the markets in which we operate, substantial uncertainty concerning how these markets may develop, and other economic factors beyond our control, reduces our ability to accurately forecast quarterly or annual revenue. Failure to manage our future growth effectively could have a material adverse effect on our business, financial condition and results of operations.

***Our insurance coverage may be inadequate to cover future claims or losses.***

We believe we are adequately covered by our current insurance policies and plan to maintain insurance as we consider appropriate for our needs. However, we will not be insured against all risks, either because the appropriate coverage is not available or because we consider the applicable premiums to be excessive in relation to the perceived benefits that would accrue. Accordingly, we may not be fully insured against all losses and liabilities that may arise from our operations. If we incur uninsured losses or liabilities, the value of our assets may be at risk.

***Our restructuring and the associated headcount reduction may not result in anticipated savings, could result in total costs and expenses that are greater than expected and could disrupt our business.***

In January 2023, we implemented a workforce restructure, including reductions in both headcount and expenses. Although we realized a decrease in personnel-related expenses and stock-based compensation costs for the year ended December 31, 2023 as a result of our restructuring efforts, we may not fully realize the anticipated benefits, savings and improvements in our cost structure due to unforeseen difficulties, delays or unexpected costs. If we are unable to realize expected operational efficiencies and the cost savings from the restructuring, our operating results and financial condition would be adversely affected. Due to our restructuring, we may not be able to effectively manage our operations or retain qualified personnel, which may result in weaknesses to our infrastructure and operations, increased risk that we may be unable to comply with legal and regulatory requirements, increased risks to our internal controls and disclosure controls, and loss of employees and reduced productivity among remaining employees.

## Table of Contents

The restructuring may result in the loss of institutional knowledge and expertise and the reallocation of and combination of certain roles and responsibilities across the organization, all of which could adversely affect our operations. Further, the restructuring and possible additional cost-containment measures may yield unintended consequences, such as attrition beyond our intended workforce reduction and reduced employee morale. We may be required to rely more heavily on temporary or part-time employees, third party contractors and consultants to assist with managing our operations. These consultants are not our employees and may have commitments to, or consulting or advisory contracts with, other entities that may limit their availability to us. We will have only limited control over the activities of these consultants and can generally expect these individuals to devote only limited time to our activities. Failure of any of these persons to devote sufficient time and resources to our business could harm our business. Employee litigation related to the headcount reduction could be costly and prevent management from fully concentrating on the business.

If our management is unable to successfully manage this transition and restructuring activities, our expenses may be more than expected and we may be unable to implement our business strategy. As a result, our business, prospects, financial condition and results of operations could be negatively affected.

***Adverse developments affecting financial institutions, companies in the financial services industry, or the financial services industry generally, such as actual events or concerns involving liquidity, defaults or non-performance, could adversely affect our operations and liquidity.***

Actual events involving limited liquidity, defaults, non-performance or other adverse developments that affect financial institutions or other companies in the financial services industry or the financial services industry generally, or concerns or rumors about any events of these kinds, have in the past and may in the future lead to market-wide liquidity problems. There is no guarantee that the U.S. Department of Treasury, Federal Deposit Insurance Corporation ("FDIC") and Federal Reserve Board will provide access to uninsured funds in the future in the event of the closure of banks or financial institutions in a timely fashion or at all. For example, in March 2023, Silicon Valley Bank ("SVB") was closed by the California Department of Financial Protection and Innovation, which appointed the FDIC as receiver. Although we did not experience any losses in our accounts with SVB, at the time we had cash and cash equivalents at SVB that exposed us to credit risk prior to the completion by the FDIC of the resolution of SVB in a manner that fully protected all depositors.

Our access to funding sources and other credit arrangements in amounts adequate to finance or capitalize our current and projected future business operations could be significantly impaired by factors that affect us, the financial institutions with which we have arrangements directly, or the financial services industry or economy in general. These factors could include, among others, events such as liquidity constraints or failures, the ability to perform obligations under various types of financial, credit or liquidity agreements or arrangements, disruptions or instability in the financial services industry or financial markets, or concerns or negative expectations about the prospects for companies in the financial services industry. These factors could involve financial institutions or financial services industry companies with which we have financial or business relationships, but could also include factors involving financial markets or the financial services industry generally. In addition, the failure of other banks and financial institutions and the measures taken by governments, businesses and other organizations in response to these events could adversely impact our business, financial condition and results of operations.

***Unstable market and economic conditions may adversely affect consumer discretionary spending and demand for our products and services.***

Global credit and financial markets have recently experienced extreme volatility and disruptions, including declines in consumer confidence, concerns about declines in economic growth, bank failures, the ongoing elevated rate of inflation, increases in borrowing rates, the availability and cost of consumer credit and credit availability, and uncertainty about economic stability, and ongoing geopolitical conflict. Our general business strategy may be adversely affected by any economic downturn, volatile business environment or continued unpredictable and unstable market conditions.

As global economic conditions continue to be volatile or economic uncertainty remains, trends in consumer discretionary spending also remain unpredictable and subject to reductions. Our products and services may be considered discretionary items for consumers. Unfavorable economic conditions may lead consumers to delay or reduce purchases of our products and services and consumer demand for our products and services may not grow as we expect. Our sensitivity to economic cycles and any related fluctuation in consumer demand for our products and services may have an adverse effect on our business, financial condition and results of operations. We cannot predict the timing, strength, or duration of any economic slowdown or any subsequent recovery generally, of any industry in particular. If the conditions in the general economy and the markets in which we operate worsen from present levels, our business, financial condition, and results of operations could be materially adversely affected.

[Table of Contents](#)

*We are affected by seasonality.*

Life360 has historically experienced member and subscription growth seasonality in the third quarter of each calendar year, which includes the return to school for many of our members. Hardware sales have historically experienced comparatively higher seasonal growth in the fourth quarter of each calendar year, which includes the important selling periods in November (Black Friday and Cyber Monday) and December (Christmas and Hanukkah) in large part to seasonal holiday demand. An unexpected decrease in sales over those traditionally high-volume selling periods may impact our revenue and could also result in surplus inventory and could have a disproportionate effect on our results of operations for the entire fiscal year. Seasonality in our business can also be affected by introductions of new or enhanced products and services, including the costs associated with such introductions.

*We derive a portion of our revenues from lead generation offerings. If we are unable to continue to compete for these lead generation offerings, or if any events occur that negatively impact our relationships with potential advertising partners, our advertising revenues and results of operations will be negatively impacted.*

We generate a portion of our revenue by delivering product offerings from partners to members in contextually relevant ways that do not feel like advertisements. Currently, lead generation at Life360 is limited to displaying auto insurance offers in the Life360 app after the member has indicated they are interested in receiving such offers by clicking on the advertisement within the app. These lead generation advertisements are broadly displayed to all members, with the exception of people under 18 years of age or who have opted out of data sales, and our partners bid for advertisement placements by setting a budget for a driving score tier. Individual driving scores are not provided to advertisers. In the future, we may offer additional third-party solutions through lead generation.

There is a risk that members may not engage with the lead generation offering or other advertisements at the scale necessary for potential advertising partners to spend any of their advertising budget on the offering. There is a risk that advertisers will not utilize the lead generation offering. A failure to grow the lead generation offering or other advertisements may have a material adverse impact on our business, financial condition and results of operations.

*Our operating margins may decline as a result of increasing product costs and inflationary pressures.*

Our business is subject to significant pressure on pricing and costs caused by many factors, including intense competition, the cost of components used in our products, labor costs, constrained sourcing capacity, inflationary pressure, pressure from subscribers to reduce the prices we charge for our products and services, and changes in consumer demand. Costs for the raw materials used in the manufacture of our products are affected by, among other things, energy prices, consumer demand, fluctuations in commodity prices and currency, and other factors that are generally unpredictable and beyond our control. Increases in the cost of raw materials used to manufacture our products or in the cost of labor and other costs of doing business in the United States and internationally could have an adverse effect on, among other things, the cost of our products, gross margins, results of operations, financial condition and cash flows. Moreover, if we are unable to offset any decreases in our average selling price by increasing our sales volumes or by adjusting our product mix, our business, financial condition and results of operations may be harmed.

[Table of Contents](#)

*We may require additional capital to support business growth and objectives, and this capital might not be available to us on reasonable terms, if at all, and may result in stockholder dilution.*

We expect that our existing cash and cash equivalents provided by sales of our subscriptions will be sufficient to meet our anticipated cash needs and business objectives for at least the next 12 months. Our future capital requirements will depend on many factors, including our subscription growth rate, subscription renewal activity, the timing and the amount of cash received from subscribers, the timing and extent of spending to support development efforts, the expansion of sales and marketing activities, the introduction of new and enhanced product offerings, and the continuing market adoption of our platform. We may, in the future, enter into arrangements to acquire or invest in complementary businesses, services, and technologies. However, we intend to continue to make investments to support our business growth and may require additional capital to fund our business and to respond to competitive challenges, including the need to promote our products and services, develop new products and services, enhance our existing products, services, and operating infrastructure, and potentially to acquire complementary businesses and technologies. Accordingly, we may need to engage in equity or debt financings to secure additional funds. Any such additional funding may not be available on terms attractive to us, or at all. In addition, we may not be able to access a portion of our existing cash, cash equivalents and investments due to market conditions. For example, on March 10, 2023 and March 12, 2023, the FDIC took control and was appointed receiver of SVB and Signature Bank, respectively. If other banks and financial institutions enter receivership or become insolvent in the future in response to financial conditions affecting the banking system and financial markets, our ability to access our existing cash, cash equivalents and investments may be threatened and could adversely impact our ability to meet our operating expenses, result in breaches of our contractual obligations or result in significant disruptions to our business, any of which could have a material adverse effect on our business and financial condition. Our inability to obtain additional funding when needed on acceptable terms or at all could have an adverse effect on our business, financial condition and results of operations. If additional funds are raised through the issuance of equity or convertible debt securities, holders of our common stock could suffer significant dilution, and any new shares we issue could have rights, preferences, and privileges superior to those of our common stock. Any debt financing secured by us in the future could involve restrictive covenants relating to our capital raising activities and other financial and operational matters, which may make it more difficult for us to obtain additional capital and to pursue business opportunities, including potential acquisitions.

*The accounting method for our outstanding convertible notes, embedded derivatives and other similar financial instruments could have a material effect on our reported financial results.*

Our outstanding convertible notes, Embedded Derivatives (defined below) and other similar financial instruments require mark-to-market accounting treatment and could result in a gain or loss on a quarterly basis with regards to the mark-to-market value of that feature. Such accounting treatment could have a material impact on, and could potentially result in significant volatility in, our quarterly results of operations. In addition, we may be required to make cash payments upon the termination of any of these derivative contracts.

*If our estimates or judgments relating to our critical accounting policies prove to be incorrect, our results of operations could be adversely affected.*

The preparation of financial statements in conformity with U.S. Generally Accepted Accounting Principles (“GAAP”) requires management to make estimates and assumptions that affect the amounts reported in our financial statements and accompanying notes appearing elsewhere in this Annual Report on Form 10-K. We base our estimates on short duration historical experience and on various other assumptions that we believe to be reasonable under the circumstances, as provided in the section titled “Management’s Discussion and Analysis of Financial Condition and Results of Operations—Critical Accounting Policies and Significant Management Estimates.” The results of these estimates form the basis for making judgments about the carrying values of assets, liabilities, and equity, and the amount of revenue and expenses. Significant estimates and judgments for the Company involve: revenue recognition, subscription revenue arrangements with multiple performance obligations, sale incentives, other revenue, costs capitalized to obtain contracts, stock-based compensation expense, common stock valuations, inventory valuation and income tax. Our results of operations may be adversely affected if our assumptions change or if actual circumstances differ from those in our assumptions, which could cause our results of operations to fall below the expectations of securities analysts and investors, resulting in a decline in the market price of our common stock.

[Table of Contents](#)

*We may be required to delay recognition of some of our revenue, which may harm our financial results in any given period.*

Due to specific revenue recognition requirements under GAAP, we must have very precise terms in our contracts to recognize revenue when we initially provide our products and services. Although we strive to enter into agreements that meet the criteria under GAAP for current revenue recognition on delivered performance obligations, our agreements are often subject to negotiation and revision based on the demands of our customers. The final terms of our agreements sometimes result in deferred revenue recognition, which may adversely affect our financial results in any given period. In addition, more customers may require extended payment terms, shorter term contracts or alternative arrangements that could reduce the amount of revenue we recognize upon delivery of our other products and services, and could adversely affect our short-term financial results.

Furthermore, the presentation of our financial results requires us to make estimates and assumptions that may affect revenue recognition. In some instances, we could reasonably use different estimates and assumptions, and changes in estimates are likely to occur from period to period. Accordingly, actual results could differ significantly from our estimates.

***Our financial condition and results of operations are subject to foreign currency fluctuation risks.***

A portion of our revenue is denominated in foreign currency. Accordingly, our revenue will be affected by fluctuations in the rates by which the U.S. dollar is exchanged with foreign currency. For example, a weakening in the value of the U.S. dollar as compared to the Australian dollar would have the effect of reducing the U.S. dollar value of Australian dollar revenue. Alternatively, a weakening of the Australian dollar as compared to the U.S. dollar would have an effect of increasing the U.S. dollar value of Australian dollar revenue. Although we take steps to manage currency risk, adverse movements in the U.S. dollar against the foreign currency revenue may have an adverse impact on our business, financial condition and results of operations. Additionally, hedging strategies are also inherently risky and could expose us to additional risks that could harm our financial condition and results of operations. We have not historically used foreign exchange contracts to help manage foreign exchange rate exposures.

**Risks Related to Privacy and Cybersecurity**

*We are subject to stringent and evolving laws (U.S. and foreign), regulations, rules, contracts, policies and other obligations related to data privacy and security, data protection, consumer protection, advertising, location tracking, digital tracking technologies, and the protection of minors. Our actual or perceived failure to comply with such obligations could lead to regulatory investigations or actions; litigation (including class action or similar lawsuits); fines and penalties; changes to or disruptions of our business operations; reputational harm; loss of revenue or profits; declines in user growth or engagement; and other material adverse business consequences.*

In the ordinary course of business, we (and the third parties or service providers upon whom we rely) collect, receive, store, process, generate, use, transfer, disclose, make accessible, protect, secure, dispose of, transmit, and share (collectively, “process” and its conjugates) personal data and other sensitive information, including proprietary and confidential business data, trade secrets, intellectual property, sensitive third-party data, business plans, transactions, and financial information (collectively, sensitive data). Our data processing activities may subject us to numerous data privacy and security obligations, such as various laws, regulations, guidance, industry standards, external and internal privacy and security policies, contractual requirements, and other obligations relating to data privacy and security.

[Table of Contents](#)

In the United States, federal, state, and local governments have enacted numerous data privacy and security laws, including data breach notification laws, personal data privacy laws, consumer protection laws (e.g., Section 5 of the Federal Trade Commission Act), and other similar laws (e.g., wiretapping laws). In the past few years, numerous U.S. states — including California, Colorado, Connecticut, Utah and Virginia — have enacted comprehensive privacy laws that impose certain obligations on covered businesses. These laws impose certain data privacy and security obligations on covered businesses. Generally, these and similar laws obligate covered businesses to provide specific disclosures in privacy notices and afford relevant individuals with certain rights concerning their personal data. As applicable, such rights may include the right to access, correct, or delete certain personal data, and to opt-out of certain personal data processing activities, such as targeted advertising, profiling, or automated decision-making. The exercise of these rights may impact our business and ability to provide our products and services. These laws may also allow for regulators to impose statutory fines or allow private claimants to recover damages for noncompliance. For example, the California Consumer Privacy Act (CCPA) applies to personal information of consumers, business representatives, and employees who are California residents, and requires businesses to provide specific disclosures in privacy notices and honor requests of California residents to exercise certain privacy rights, such as those noted below. The CCPA provides for fines of up to \$7,500 per intentional violation and allows private litigants affected by certain data breaches to seek to recover potentially significant statutory damages. Other states, such as Virginia and Colorado, have also enacted comprehensive consumer privacy laws, and similar laws are being considered in several other states, as well as at the federal and local levels. These state laws (including the CCPA) may provide individuals with rights to their personal data, such as the right to access, correct, or delete certain personal data, and opt-out of certain data processing activities, such as targeted advertising, profiling, and automated decision-making. If individuals were to exercise these rights at a significant volume or pace, such actions may impact our business and ability to provide our products and services. These developments may further complicate compliance efforts and may increase legal risk and compliance costs for us and the third parties upon whom we rely.

Federal, state and local privacy and consumer protection laws also govern specific technologies that we employ or how we market to, and otherwise communicate with, our members. For example, the Controlling the Assault of Non-Solicited Pornography and Marketing Act (CAN-SPAM) and the Telephone Consumer Protection Act (TCPA) impose specific requirements on communications with consumers. The TCPA, for instance, imposes various consumer consent requirements and other restrictions on certain telemarketing activity and other communications with consumers by phone, fax or text message. TCPA violations can result in significant financial penalties, including penalties or criminal fines imposed by the Federal Communications Commission (the “FCC”) or fines of up to \$1,500 per violation imposed through private litigation or by state authorities. We may also use parental consent and identity verification technologies (including those offered by or through service providers) that may capture biometric information or identifiers that may subject us to applicable biometric privacy requirements. For example, the Illinois Biometric Information Privacy Act (BIPA), regulates the collection, use, safeguarding, and storage of Illinois residents’ biometric information or identifiers. The TCPA and BIPA provide for substantial penalties and statutory damages and have generated significant class action activity. The costs of litigating and/or settling a TCPA, BIPA or similar legal claim could be significant.

Additionally, regulators are increasingly scrutinizing companies that process children’s data. We are subject to COPPA, which applies to operators of certain websites and online services directed to children under the age of 13 or with actual knowledge that they collect or maintain personal information from children under the age of 13. COPPA may be enforced by state Attorneys General or the FTC, which is empowered to impose civil penalties of up to \$51,744 per violation as well as injunctive and equitable relief for violations. COPPA requirements may be modified, interpreted, or applied in new manners that we may be unable to anticipate or prepare for appropriately. Additional laws and regulations that apply to children’s data under certain circumstances have been adopted or proposed in recent years, including the EU GDPR and the UK GDPR, the DSA, the UK Age-Appropriate Design Code, the CCPA and other comprehensive state privacy laws, and California’s Age-Appropriate Design Code Act. These laws generally impose various obligations on companies that process children’s data, such as requiring certain consents to process such data, and extending certain rights to children and their parents with respect to that data. Some of these obligations have wide ranging applications, including for services that do not intentionally target child users (defined in some circumstances as a user under the age of 18 years old). These laws are or may be subject to legal challenges and changing interpretations, which may further complicate our efforts to comply with these laws.



## Table of Contents

In the United States, several states enacted laws regulating social media companies and platforms. These laws, such as the Utah Social Media Regulation Act and the Arkansas Social Media Safety Act, seek to limit social media companies from, among other things, displaying and targeting advertising to accounts held by minors (defined as those under 18) and provide certain rights to parents with respect to data of their children and access to social media platforms. These laws may be subject to legal challenges and the attendant heightened scrutiny associated with processing certain children's data on social media platforms may lead to increased compliance costs and obligations on us, to the extent we could be considered subject to these laws.

Outside the United States, an increasing number of laws, regulations, and industry standards may govern personal data privacy and security. Without limitation, the following personal data laws may apply to our operations such as EU GDPR, the UK GDPR, the Swiss Federal Act on Data Protection (or "FADP"), Brazil's General Data Protection Law (Lei Geral de Proteção de Dados Pessoais, or "LGPD") (Law No. 13,709/2018), Australia's Privacy Act, Canada's Personal Information Protection and Electronic Documents Act ("PIPEDA") (and other Canadian provincial laws), India's Information Technology Act and supplementary rules, and China's Personal Information Protection Law ("PIPL") all impose strict requirements for processing personal data. For example, local data protection authorities in both the EEA and UK may take an enforcement action against us with respect to a violation of their applicable requirements. Under the EU GDPR, companies may face temporary or definitive bans on data processing and other corrective actions; fines of up to 20 million Euros under the EU GDPR and 17.5 million pounds sterling under the UK GDPR, or 4% of annual global revenue, whichever is greater, and private litigation related to processing of personal data brought by classes of data subjects or consumer protection organizations authorized at law to represent their interests.

In addition, we may be unable to transfer personal data from Europe, the UK, and other jurisdictions to the United States or other countries due to data localization requirements or limitations on cross-border data flows. Europe, the UK, and other jurisdictions have enacted laws requiring data to be localized or limiting the transfer of personal data to other countries. In particular, the EEA and the UK have significantly restricted the transfer of personal data to the United States and other countries whose privacy laws it believes are inadequate. Other jurisdictions may adopt similarly stringent interpretations of their data localization and cross-border data transfer laws. Although there are currently various mechanisms that may be used to transfer personal data from the EEA and UK to the United States in compliance with law, such as the EU-US Data Privacy Framework and the EEA and UK's standard contractual clauses, these mechanisms are subject to legal challenges (which may result in their invalidation). There is no assurance that we can satisfy or rely on these measures in all circumstances to transfer personal data to the United States, as they alone may not necessarily be sufficient as transfers must be assessed on a case-by-case basis and the requirements may change if they are challenged. If there is no lawful manner for us to transfer personal data from the EEA, the UK, or other jurisdictions to the United States, or if the requirements for a legally-compliant transfer are too onerous, we could face significant adverse consequences, including the interruption or degradation of our operations, the need to relocate part of or all of our business or data processing activities to other jurisdictions at significant expense, increased exposure to regulatory actions, substantial fines and penalties, the inability to transfer data and work with partners, vendors and other third parties, and injunctions against our processing or transferring of personal data necessary to operate our business. Some European regulators have prevented companies from transferring personal data out of Europe for allegedly violating the EU GDPR's cross-border data transfer limitations.

Our personnel currently use generative artificial intelligence ("AI") technologies to perform their work for example in the context of development productivity tools and limited internal communication. The disclosure and use of personal data in generative AI technologies may be subject to various privacy laws and other obligations. Governments have passed and are likely to pass additional laws regulating generative AI. Our use of this technology could result in additional compliance costs, regulatory investigations and actions, and consumer lawsuits. In addition to data privacy and security laws, we may be contractually subject to industry standards adopted by industry groups and may become subject to such obligations in the future. We may also be bound by other contractual obligations related to data privacy and security, and our efforts to comply with such obligations may not be successful.

We publish privacy policies, marketing materials, and other statements, such as compliance with certain certifications or self-regulatory principles, regarding data privacy and security. If these policies, materials or statements are found to be deficient, lacking in transparency, deceptive, unfair, or not representative of our practices, we may be subject to investigation, enforcement actions by regulators, or other adverse consequences.

## Table of Contents

In addition, major technology platforms on which we rely, privacy advocates, and industry groups have regularly proposed, and may propose in the future, platform requirements or self-regulatory standards by which we are legally or contractually bound. If we fail to comply with these contractual obligations or standards, we may lose access to technology platforms on which we rely and face substantial regulatory enforcement, liability, and fines. For example, in 2021 one of our Channel Partners began to require mobile applications using its operating system, iOS, to affirmatively (on an opt-in basis) obtain an end user's permission to "track them across apps or websites owned by other companies" or access their device's advertising identifier for advertising and advertising measurement purposes. Other technology platforms are considering similar restrictions. Such restrictions could limit the efficacy of our marketing activities. In addition, consumer resistance to the collection and sharing of the data used to deliver targeted advertising, increased visibility of consent or "do not track" mechanisms (such as browser signals from the Global Privacy Control) as a result of industry regulatory or legal developments, the adoption by consumers of browser settings or "ad-blocking" software, and the development and deployment of new technologies could materially impact our ability to collect data or reduce our ability to deliver relevant promotions or media or market our products and reach new users, which could materially impair the results of our operations.

We are also subject to evolving European Union and UK privacy laws on cookies, tracking technologies and e-marketing. In the European Union and the UK, regulators are increasingly focusing on compliance with requirements related to the behavioral, interest-based, or tailored advertising ecosystem. Enforcement actions could lead to substantial costs, require significant systems and/or operational changes, limit the effectiveness of our marketing activities, divert the attention of our technology personnel, adversely affect our margins, and subject us to additional liabilities. In light of the complex and evolving nature of European Union, EU Member State and UK privacy laws on cookies and tracking technologies, there can be no assurances that we will be successful in our efforts to comply with such laws; violations of such laws could result in regulatory investigations, fines, orders to cease or change our use of such technologies, as well as civil claims including class actions, and reputational damage. Outside of Europe, other laws further regulate behavioral, interest-based, or tailored advertising, making certain online advertising activities more difficult and subject to additional scrutiny. For example, the CCPA grants California residents the right to opt-out of a company's sharing of personal data for advertising purposes in exchange for money or other valuable consideration.

Further, because we accept debit and credit cards for payment of certain products and services, we are subject to the Payment Card Industry Data Security, or the PCI Standard, issued by the Payment Card Industry Security Standards Council, with respect to payment card information. The PCI DSS requires merchants to adopt certain measures to protect the security of cardholder information, such as using and maintaining firewalls, adopting proper password protections for certain devices and software, and restricting data access. Compliance with the PCI Standard and implementing related procedures, technology and information security measures requires ongoing attention and devotion of resources. Costs and potential problems and interruptions associated with the implementation and maintenance of systems and technology, such as those necessary to achieve compliance with the PCI Standard could also disrupt or reduce the efficiency of our operations. Noncompliance with PCI DSS, to the extent applicable to us, can result in penalties ranging from \$5,000 to \$100,000 per month by credit card companies, litigation, damage to our reputation, and revenue losses. Generally, we rely on vendors to process payment card data and those vendors may be subject to PCI DSS. Our business may be negatively affected if our vendors are fined or suffer other consequences as a result of PCI DSS noncompliance.

Obligations related to data privacy and security are quickly changing, becoming increasingly stringent, and creating regulatory uncertainty. Additionally, these obligations may be subject to differing applications and interpretations, which may be inconsistent or conflict among jurisdictions. Our business model materially depends on our ability to process personal data, so we are particularly exposed to the risks associated with the rapidly changing legal landscape. For example, we may be at heightened risk of regulatory scrutiny, and changes in regulatory frameworks could require us to fundamentally change our business model. Preparing for and complying with these obligations requires us to devote significant resources and may necessitate changes to our services, information technologies, systems, and practices and to those of any third parties that process personal data on our behalf. In addition, a shift in consumers' data privacy expectations or other social, economic or political developments could impact the regulatory enforcement of these obligations, which could increase the cost of and complicate our compliance with applicable obligations.

[Table of Contents](#)

We may at times fail (or be perceived to have failed) in our efforts to comply with our data privacy and security obligations. Moreover, despite our efforts, our personnel or third parties on whom we rely, may fail to comply with such obligations, which could negatively impact our business operations. If we or the third parties on which we rely fail, or are perceived to have failed, to address or comply with applicable data privacy and security obligations, we could face significant consequences, including but not limited to: government enforcement actions (e.g., investigations, fines, penalties, audits, inspections, and similar); litigation (including class-action claims and mass arbitration demands); additional reporting requirements and/or oversight; bans on processing personal data; and orders to destroy or not use personal data. In particular, plaintiffs have become increasingly more active in bringing privacy-related claims against companies, including class claims and mass arbitration demands. Some of these claims allow for the recovery of statutory damages on a per violation basis, and, if viable, carry the potential for significant statutory damages, depending on the volume of data and the number of violations. Any of these events could have a material adverse effect on our reputation, business, or financial condition, including but not limited to: loss of customers; inability to process personal data or to operate in certain jurisdictions; limited ability to develop or commercialize our products or services; expenditure of time and resources to defend any claim or inquiry; adverse publicity; or substantial changes to our business model or operations.

We have in the past received inquiries and been subject to investigations, proceedings, orders, and other various inquiries and claims brought by regulators and private claimants regarding our data privacy (including in relation to children’s data) and security practices and processing of personal data.

***Providers of online websites, applications and services are subject to various laws, regulations and other requirements relating to children’s privacy and protection, which if violated, could subject us to an increased risk of litigation and regulatory actions.***

Children’s privacy has been a regular focus of regulatory enforcement activity and subjects our business to potential liability that could adversely affect our business, financial condition, or operating results. The FTC and state attorneys general in the U.S. have in recent years increased enforcement of COPPA. In addition, the GDPR prohibits certain processing of the personal information of children under the age of thirteen to sixteen (depending on jurisdiction) without parental consent. The CCPA requires companies to obtain the consent of children in California under the age of sixteen or parental consent for children under the age of thirteen before selling their personal information. In addition, several jurisdictions have issued enforceable codes for designing online services that will be used by children. For example, the UK’s Age Appropriate Design Code requires online services to consider the privacy and data protection impacts of children’s use of such services and to build in protections and controls to address such risks. Our services include the collection of data, including personal data and precise geolocation data, directly from devices associated with children, which fall within the scope of these child privacy laws, regulations and requirements. Although we take reasonable efforts to comply with these laws and regulations, we may in the future face claims under COPPA, the GDPR, the CCPA, or other laws relating to children’s privacy.

Although we take certain efforts designed to comply with these laws and regulations, we may in the future face claims under COPPA, the GDPR, the CCPA or other laws relating to children’s privacy. There are also a number of legislative or regulatory proposals pending before the U.S. Congress, the FTC, various state legislative bodies and foreign governments concerning child or teen safety, content regulation and data protection that could affect us if enacted in the future.

***If our information technology systems or data, or those of third parties upon which we rely, are or were compromised, we could experience adverse consequences resulting from such compromise, including but not limited to regulatory investigations or actions; litigation; fines and penalties; disruptions of our business operations; reputational harm; loss of revenue or profits; and other adverse consequences.***

In the ordinary course of our business, we and the third parties upon which we rely may process proprietary, confidential, and sensitive data (such as precise geolocation data and information relating to children), and, as a result, we and the third parties upon which we rely face a variety of evolving threats, including but not limited to ransomware attacks, which could cause security incidents. Cyber-attacks, malicious internet-based activity, online and offline fraud, and other similar activities threaten the confidentiality, integrity, and availability of our sensitive data and information technology systems, and those of the third parties upon which we rely. Such threats are prevalent and continue to rise, are increasingly difficult to detect, and come from a variety of sources, including traditional computer “hackers,” threat actors, “hacktivists,” organized criminal threat actors, personnel (such as through theft or misuse), sophisticated nation states, and nation-state-supported actors.

[Table of Contents](#)

Some actors now engage and are expected to continue to engage in cyber-attacks, including without limitation nation-state actors for geopolitical reasons and in conjunction with military conflicts and defense activities. During times of war and other major conflicts, we and the third parties upon which we rely may be vulnerable to a heightened risk of these attacks, including retaliatory cyber-attacks, that could materially disrupt our systems and operations, supply chain, and ability to produce, sell and distribute our services.

We and the third parties upon which we rely may be subject to and have previously responded to a variety of evolving threats, including but not limited to social-engineering attacks (including through phishing attacks and deep fakes, which may be increasingly more difficult to identify as fake), malicious code (such as viruses and worms), malware (including as a result of advanced persistent threat intrusions), denial-of-service attacks, credential stuffing attacks, credential harvesting, personnel misconduct or error, ransomware attacks, supply-chain attacks, software bugs, server malfunctions, software or hardware failures, loss of data or other information technology assets, adware, telecommunications failures, earthquakes, fires, floods, and other similar threats. Threat actors may continue to develop and use more sophisticated tools and techniques (including AI) that are specifically designed to circumvent security controls, evade detection, and obfuscate forensic evidence, which may make it more difficult for us to identify, investigate, respond to and recover from incidents.

In particular, severe ransomware attacks are becoming increasingly prevalent and can lead to significant interruptions in our operations, loss of sensitive data and income, reputational harm, and diversion of funds. Extortion payments may alleviate the negative impact of a ransomware attack, but we may be unwilling or unable to make such payments due to, for example, applicable laws or regulations prohibiting such payments. Additionally, to offer services to our customers and operate our business, we use a number of products and services, such as IT networks and systems, including those we own and operate as well as others provided by third-party providers. Our ability to provide our platform and services could be interrupted if these systems were impacted by a ransomware or other cyber-attack.

Remote work has become more common and has increased risks to our information technology systems and data, as more of our personnel utilize network connections, computers, and devices outside our premises or network, including working at home, while in transit and in public locations. Additionally, future or past business transactions (such as acquisitions or integrations) could expose us to additional cybersecurity risks and vulnerabilities, as our systems could be negatively affected by vulnerabilities present in acquired or integrated entities’ systems and technologies.

In addition, our reliance on third-party service providers could introduce new cybersecurity risks and vulnerabilities, including supply-chain attacks, and other threats to our business operations. We may rely on third-party service providers and technologies to operate critical business systems to process sensitive data in a variety of contexts, including, without limitation, cloud-based infrastructure, data center facilities, encryption and authentication technology, employee email, content delivery to customers, and other functions. We may also rely on third-party service providers to provide other products, services, parts, or otherwise to operate our business. Our ability to monitor these third parties’ information security practices is limited, and these third parties may not have adequate information security measures in place. If our third-party service providers experience a security incident or other interruption, we could experience adverse consequences. While we may be entitled to damages if our third-party service providers fail to satisfy their privacy or security-related obligations to us, any award may be insufficient to cover our damages, or we may be unable to recover such award. In addition, supply-chain attacks have increased in frequency and severity, and we cannot guarantee that third parties’ infrastructure in our supply chain or our third-party partners’ supply chains have not been compromised.

With respect to data or information system vulnerabilities, we may be unable now or in the future to detect all vulnerabilities or other compromises in our data or information systems because such threats and techniques change frequently, are often sophisticated in nature, and may not be detected until after a security incident has occurred. While we presently have identified certain vulnerabilities in our information systems, we take steps designed to mitigate the risks associated with such known vulnerabilities. These steps include implementing compensating controls and other protective measures designed to address certain vulnerabilities. There can be no assurance that these controls and measures will always be effective and thus there remains risks associated with both known and unknown vulnerabilities. Further, we may experience delays in developing and deploying remedial measures designed to address any such identified vulnerabilities.

Any of the previously identified or similar threats could cause a security incident or other interruption that could result in unauthorized, unlawful, or accidental acquisition, modification, destruction, loss, alteration, encryption, disclosure of, or access to our sensitive data or our information technology systems, or those of the third parties upon whom we rely. A security incident or other interruption could disrupt our ability (and that of third parties upon whom we rely) to provide our services.

[Table of Contents](#)

We may expend significant resources or modify our business activities to try to protect against security incidents. Additionally, certain data privacy and security obligations may require us to implement and maintain specific security measures or industry-standard or reasonable security measures to protect our information technology systems and sensitive data.

While we have implemented security measures designed to protect against security incidents, there can be no assurance that these measures will be effective. For example, we and our third-party providers have been and may in the future be compromised by the aforementioned or similar threats, and result in unauthorized, unlawful, or accidental processing of our information, or vulnerabilities in the products or systems upon which we rely. For example, in 2023, we experienced two credential stuffing attacks that resulted in unauthorized access to a limited number of members' personal data. In response to each attack, we launched an investigation to determine what occurred, what information was potentially affected and how we could implement further actions designed to prevent similar incidents in the future (such as allowing users to enable multi-factor authentication). Our investigation revealed that the credential stuffing attacks likely leveraged user credentials from other data breaches (not associated with us). We determined that neither of these incidents were material to the Company.

Applicable data privacy and security obligations may require us to notify relevant stakeholders, such as governmental authorities, partners, and affected individuals, of security incidents. Such disclosures may involve inconsistent requirements and are costly, and the disclosure or the failure to comply with such requirements could lead to adverse consequences. If we (or a third party upon whom we rely) experience a security incident or are perceived to have experienced a security incident, we may experience adverse consequences. These consequences may include: government enforcement actions (for example, investigations, fines, penalties, audits, and inspections); additional reporting requirements and/or oversight; restrictions on processing sensitive data (including personal data); litigation (including class claims and mass arbitration demands); indemnification obligations; negative publicity; reputational harm; monetary fund diversions; interruptions in our operations (including availability of data); financial loss; and other similar harms. Security incidents and attendant consequences may cause customers to stop using our services, deter new customers from using our services, disrupt our ability to provide our products and services, and negatively impact our ability to grow and operate our business.

Our contracts may not contain limitations of liability, and even where they do, there can be no assurance that limitations of liability in our contracts are sufficient to protect us from liabilities, damages, or claims related to our data privacy and security obligations. We cannot be sure that our insurance coverage will be adequate or sufficient to protect us from or to mitigate liabilities arising out of our privacy and security practices, that such coverage will continue to be available on commercially reasonable terms or at all, or that such coverage will pay future claims.

In addition to experiencing a security incident, third parties may gather, collect, or infer sensitive information about us from public sources, data brokers, or other means that reveals competitively sensitive details about our organization and could be used to undermine our competitive advantage or market position.

**Risks Related to Our Technology and Intellectual Property**

***Our success depends, in part, on the integrity of third-party systems and infrastructures and on continued and unimpeded access to our products and services on the internet.***

We rely on third parties to maintain and support our information technology infrastructure, obtain mapping services and collect, process and analyze certain data. If an agreement with a key supplier is terminated or disrupted, Life360's operations and financial performance could be adversely impacted. In particular, we rely on contracts with AWS for the provision of our computing, network, database, software development platforms and software infrastructure. We procure mapping services from our Channel Partners. Additionally, Jobit uses GCP for some of its functionality. We have designed our software and computer systems to utilize data processing, storage capabilities, and other services provided by AWS and GCP, and currently rely on such providers for the vast majority of our primary data storage and computing. If the AWS contract, GCP contract, or contracts with other key suppliers in the future are terminated or suffer a disruption for any reason, our business, financial condition and results of operations could be materially adversely impacted.

We have entered into an agreement (the "Arity Agreement") to license from Arity 875, LLC ("Arity") its application program interfaces, including the Arity Driving Engine API, which we integrate into our products and services. Pursuant to the Arity Agreement, we are required to exclusively obtain such services from Arity during the term of the Arity Agreement.

[Table of Contents](#)

We have also entered into an emergency roadside assistance servicing agreement under which Signature Motor Club, Inc. provides Roadside Assistance on our behalf. If Signature Motor Club were to terminate the agreement, we would be required to engage another third party to provide roadside assistance services and an alternative service by another third party may not be available on reasonable terms, or at all, and such change to an alternative third party may be costly and disruptive, and may have an adverse impact on our business, financial condition and results of operations.

We have also partnered with AvantGuard Monitoring Centers LLC ("AvantGuard") to provide access to AvantGuard's emergency alert response services to our Life360 Gold and Life360 Platinum subscribers. In the event Life360 detects a crash, Life360 will trigger an alert to AvantGuard, who will call the subscriber and/or dispatch emergency services to the subscriber's location. If AvantGuard were to terminate the agreement, we would be required to engage another third party to provide emergency alert response services and an alternative service by another third party may not be available on reasonable terms, or at all, and such change to an alternative third party may be costly and disruptive, and may have an adverse impact on our business, financial condition and results of operations.

Similarly, under our warranty program agreement with Cover Genius Warranty Services, LLC ("Cover Genius"), Cover Genius administers warranties and service contracts on behalf of Tile. If the Cover Genius contract were terminated or not renewed, Tile would be required to enter into a new warranty program agreement and such agreement may not be available on reasonable terms, or at all, and could be disruptive and costly, and may have an adverse impact on Tile's business, financial condition and results of operations.

We also rely on data center service providers (such as colocation providers), as well as third-party payment processors, computer systems, internet transit providers and other communications systems and service providers, in connection with the provision of our products generally, as well as to facilitate and process certain transactions with our subscribers. We do not control these third-party providers, and we cannot guarantee that such third-party providers will not experience system interruptions, outages or delays, or deterioration in the performance. While we typically control and have access to the servers we operate in co-location facilities and the components of our custom-built infrastructure that are located in those co-location facilities, we control neither the operation of these facilities nor our third-party service providers. Furthermore, we have no physical access or control over the services provided by AWS or GCP. Data center leases and agreements with the providers of data center services expire at various times. The owners of these data centers and providers of these data center services may have no obligation to renew their agreements with us on commercially reasonable terms, or at all.

Problems or insolvency experienced by third-party service providers upon whom we rely, the telecommunications network providers with whom we or they contract or with the systems through which telecommunications providers allocate capacity among their customers could also materially adversely affect us. Any changes in service levels at our data centers, any third-party "cloud" computing services, or payment processors or any interruptions, outages or delays in our systems or those of our third-party providers, or deterioration in the performance of these systems, could impair our ability to provide our products or process transactions with our subscribers, which could materially adversely impact our business, financial condition, results of operations and prospects. Further, if the data centers and third-party service providers that we use are unable to keep up with our growing needs for capacity, or if we are unable to renew our agreements with data centers, and service providers on commercially reasonable terms, we may be required to transfer servers or content to new data centers or engage new service providers, and we may incur significant costs, and possible service interruption in connection with doing so. Additionally, if we need to migrate our business to different third-party data center service providers or payment aggregators as a result of any such problems or insolvency, it could delay our ability to process transactions with our subscribers. Any changes in third-party service levels at data centers or any real or perceived errors, defects, disruptions, or other performance problems with our platform could harm our reputation and may result in damage to, or loss or compromise of, our members' content. See "—If our information technology systems or data, or those of third parties upon which we rely, are or were compromised, we could experience adverse consequences resulting from such compromise, including but not limited to regulatory investigations or actions; litigation; fines and penalties; disruptions of our business operations; reputational harm; loss of revenue or profits; and other adverse consequences."

## Table of Contents

In addition, we depend on the ability of our members to access the internet with high-bandwidth data capabilities. Currently, this access is provided by companies that have significant market power in the broadband and internet access marketplace, including incumbent telephone companies, cable companies, mobile communications companies, government-owned service providers, device manufacturers and operating system providers, any of whom could take actions that degrade, disrupt or increase the cost of member access to our products or services, which would, in turn, negatively impact our business. The adoption or repeal of any laws or regulations that adversely affect the growth, popularity or use of the internet, including laws or practices limiting internet neutrality, could decrease the demand for, or the usage of, our products and services, increase our cost of doing business and adversely affect our financial condition and results of operations.

***Our success depends, in part, on the integrity of our information technology systems and infrastructures and on our ability to enhance, expand and adapt these systems and infrastructures in a timely and cost-effective manner.***

In order for us to succeed, our information technology systems and infrastructures must perform well on a consistent basis. Our products and systems rely on software and hardware that are highly technical and complex and depend on the ability of such software and hardware to store, retrieve, process and manage immense amounts of data. We may in the future experience system interruptions that make some or all of our systems or data temporarily unavailable and prevent our products from functioning properly for our members; any such interruption could arise for any number of reasons, including software bugs and human errors. Further, our systems and infrastructures are vulnerable to damage from fire, power loss, hardware and operating software errors, cyber-attacks, technical limitations, telecommunications failures, acts of God, the financial insolvency of third parties that we work with, global pandemics and other public health crises, and other unanticipated problems or events. While we have backup systems in place for certain aspects of our operations, not all of our systems and infrastructures are fully redundant. Disaster recovery planning can never account for all possible eventualities and even if we anticipate an incident, our incident response, business continuity and disaster recovery plans may not be sufficient to timely and effectively address the issue, and our property and business interruption insurance coverage may not be adequate to compensate us fully for any losses that we may suffer. Any interruptions or outages, regardless of the cause, could negatively impact our members' experiences with our products, tarnish our brand reputations and decrease demand for our products, any or all of which could materially adversely affect our business, financial condition and results of operations. Moreover, even if detected, the resolution of such interruptions may take a long time, during which customers may not be able to access, or may have limited access to, the service. See "—If our information technology systems or data, or those of third parties upon which we rely, are or were compromised, we could experience adverse consequences resulting from such compromise, including but not limited to regulatory investigations or actions; litigation; fines and penalties; disruptions of our business operations; reputational harm; loss of revenue or profits; and other adverse consequences."

We also continually work to expand and enhance the efficiency and scalability of our technology and network systems to improve the experience of our members, accommodate substantial increases in the volume of traffic to our various products, ensure acceptable load times for our products and keep up with changes in technology and member preferences. Any failure to do so in a timely and cost-effective manner could materially adversely affect our members' experience with our various products and thereby negatively impact the demand for our products, and could increase our costs, either of which could materially adversely affect our business, financial condition and results of operations.

***We may fail to adequately obtain, protect and maintain our intellectual property rights or prevent third parties from making unauthorized use of such rights.***

Our intellectual property is a material asset of our business and our success depends in part on our ability to protect our proprietary rights and intellectual property. For example, we rely on a combination of intellectual property rights, including patents, trademarks, designs, copyrights, related domain names, social media handles and logos to market our brands and to build and maintain brand loyalty and recognition. We also rely upon proprietary technologies and trade secrets, as well as a combination of laws and contractual restrictions, including confidentiality agreements with employees, customers, suppliers, affiliates and others, to establish, protect and enforce our various intellectual property rights.

## Table of Contents

We have in the past sought to register and we expect to continue to apply to register and renew, or secure by contract where appropriate, material trademarks and service marks as they are introduced and used, and reserve, register and renew domain names and social media handles as we deem appropriate. We rely on our trademarks and trade names to identify our platform and to differentiate our platform and services from those of our competitors, and if our trademarks and trade names are not adequately protected, then third parties may use trade names or trademarks similar to ours in a manner that may cause confusion in the market and we may not be able to build and maintain sufficient brand recognition in our markets of interest, which could decrease the value of our brand and adversely affect our business, financial condition and results of operations. Effective trademark protection may not be available or may not be sought in every country in which our products and services are made available, or in every class of goods and services in which we operate, and contractual disputes may affect the use of marks governed by private contract. Our trademarks, trade names or other intellectual property rights may be challenged, infringed, circumvented or declared generic or determined to be infringing on other marks. Further, at times, competitors may have already registered or otherwise adopted trade names or trademarks similar to ours, thereby impeding our ability to build brand identity and possibly leading to market confusion. Similarly, not every variation of a domain name or social media handle may be available or be registered by us, even if available. The occurrence of any of these events could result in the erosion of our brands and limit our ability to market our brands using our various domain names and social media handles, as well as impede our ability to effectively compete against competitors with similar technologies or products, any of which could materially adversely affect our business, financial condition and results of operations.

We have received patents and have filed patent applications with respect to certain aspects of our technology; however, there can be no assurances that the steps taken by us would be adequate to exclude or prevent our competitors from implementing technology, methods, and processes similar to our own. We cannot be certain that our pending patent applications will result in issued patents or that any of our issued patents will afford protection against a competitor or provide a competitive advantage. The issuance of a patent involves complex legal and factual questions, and the breadth of claims allowed is uncertain. As a result, we cannot be certain that the patent applications that we file will result in patents being issued, or that our patents and any patents that may be issued to us in the future will afford protection against competitors with similar technology. In addition, patent applications filed in foreign countries are subject to laws, rules and procedures that differ from those of the U.S., and thus we cannot be certain that foreign patent applications, whether or not related to issued U.S. patents, will be issued in other regions. Furthermore, even if these patent applications are accepted and the associated patents issued, some foreign countries provide significantly less effective patent enforcement than in the United States. Further, we may not timely or successfully apply for a patent to secure rights in our intellectual property.

Various courts, including the United States Supreme Court have rendered decisions that affect the scope of patentability of certain inventions or discoveries relating to software. These decisions state, among other things, that a patent claim that recites an abstract idea, natural phenomenon or law of nature are not themselves patentable. Precisely what constitutes a law of nature or abstract idea is uncertain, and it is possible that certain aspects of our technology could be considered abstract ideas. Accordingly, the evolving case law in the United States may adversely affect our ability to obtain patents and may facilitate third-party challenges to any owned or licensed patents.

In addition, patents issued to us may be infringed upon or designed around by others and others may obtain patents that we need to license or design around, either of which would increase costs and may adversely affect our business, financial condition and results of operations. The issuance of a patent is not conclusive as to its inventorship, scope, validity or enforceability. Litigation or proceedings before the U.S. Patent and Trademark Office ("USPTO") or other governmental authorities and administrative bodies in the United States and abroad may be necessary in the future to enforce our intellectual property rights and to determine the validity and scope of our rights and the proprietary rights of others. Some of our patents or patent applications (including licensed patents) may be challenged at a future point in time in opposition, derivation, reexamination, inter partes review, post-grant review or interference. Any successful third-party challenge to our patents in this or any other proceeding could result in the unenforceability or invalidity of such patents, which may lead to increased competition to our business, which could harm our business, financial condition and results of operations. In addition, in patent litigation in the United States, defendant counterclaims alleging invalidity or unenforceability are commonplace. The outcome following legal assertions of invalidity and unenforceability during patent litigation is unpredictable. If a defendant were to prevail on a legal assertion of invalidity or unenforceability, we would lose at least part, and perhaps all, of the patent protection on certain aspects of our platform technologies. In addition, if the breadth or strength of protection provided by our patents and patent applications is threatened, regardless of the outcome, it could dissuade companies from collaborating with us to license, develop or commercialize current or future products. We expect to continue to expand internationally and, in some foreign countries, the mechanisms to establish and enforce intellectual property rights may be inadequate to protect our technology, which could harm our business, financial condition and results of operations.

[Table of Contents](#)

We also rely upon trade secret laws to protect intellectual property that may not be patentable, or for which we believe patent protection is too expensive or otherwise undesirable. While it is our policy to enter into confidentiality agreements with employees and third parties to protect our proprietary expertise and other trade secrets, we cannot guarantee that we have entered into such agreements with each party that has developed intellectual property on or behalf, or that has or may have had access to our proprietary information or trade secrets. Even if entered into, these agreements may otherwise fail to effectively prevent disclosure of proprietary information, may be limited as to their term and may not provide an adequate remedy in the event of unauthorized disclosure or use of proprietary information. Monitoring unauthorized uses and disclosures is difficult, and we do not know whether the steps we have taken to protect our proprietary technologies will be effective. Enforcing a claim that a party illegally disclosed or misappropriated a trade secret can be difficult, expensive and time-consuming, and the outcome is unpredictable. Some courts inside and outside the United States may be less willing or unwilling to protect trade secrets. In addition, technology that we protect as a trade secret may still be independently developed by others, and trade secret laws do not protect against the use and disclosure of such independently developed technologies. If any of our confidential or proprietary information, such as our trade secrets, were to be disclosed or misappropriated, or if any such information were independently developed by a competitor, our competitive position would be materially adversely harmed.

Further, while it is our policy to require our employees and contractors who may be involved in the conception or development of intellectual property to execute agreements assigning such intellectual property to us, we may be unsuccessful in executing such an agreement with each party who, in fact, conceives or develops intellectual property that we regard as our own. Additionally, no assurance can be given that these agreements will be effective in controlling access to or potential misuse of our proprietary information and trade secrets, any such assignment of intellectual property rights may not be self-executing, or the assignment agreements may be breached, and we may be forced to bring claims against third parties, or defend claims that they may bring against us, to determine the ownership of what we regard as our intellectual property.

Policing unauthorized use of our intellectual property and misappropriation of our technology and trade secrets is difficult and we may not always be aware of such unauthorized use or misappropriation. We may be forced to bring claims against third parties to determine the ownership of what we regard as our intellectual property or to enforce our intellectual property rights against infringement, misappropriation or other violations by third parties. However, the measures we take to protect our intellectual property from unauthorized use by others may not be effective and there can be no assurance that our intellectual property rights will be sufficient to protect against others offering products or services that are substantially similar or superior to ours or that compete with our business. We may not prevail in any intellectual property-related proceedings that we initiate against third parties. Further, in such proceedings or in proceedings before patent, trademark and copyright agencies, our asserted intellectual property could be narrowed or found to be invalid or unenforceable, in which case we could lose valuable intellectual property rights. In addition, even if we are successful in enforcing our intellectual property against third parties, the damages or other remedies awarded, if any, may not be commercially meaningful. Regardless of whether any such proceedings are resolved in our favor, such proceedings could cause us to incur significant expenses and could distract our personnel from their normal responsibilities. Accordingly, our efforts to enforce our intellectual property rights around the world may be inadequate to obtain a significant commercial advantage. Additionally, enforcing our intellectual property rights in litigation can be costly, can divert our management's attention and resources, and the success of any such litigation is not assured. Our inability to protect our intellectual property and proprietary technology against unauthorized copying and use could delay further sales or the implementation of our solutions, impair the functionality of our platform, prevent or delay introductions of new or enhanced solutions, or injure our reputation. Furthermore, many of our current and potential competitors may have the ability to dedicate substantially greater resources to developing and protecting their technology or intellectual property rights than we do. As a result, we may be aware of infringement by our competitors but may choose not to bring litigation to protect our intellectual property rights due to the cost, time, and distraction of bringing such litigation.

[Table of Contents](#)

Despite the measures we take to protect our intellectual property rights, our intellectual property rights may still not be adequate and protected in a meaningful manner, challenges to contractual rights could arise, third parties could copy or otherwise obtain and use our intellectual property without authorization, or laws and interpretations of laws regarding the enforceability of existing intellectual property rights may change over time in a manner that provides less protection. The occurrence of any of these events could impede our ability to effectively compete against competitors with similar technologies, any of which could materially adversely affect our business, financial condition and results of operations. Our intellectual property rights and the enforcement or defense of such rights may also be affected by developments or uncertainty in laws and regulations relating to intellectual property rights. Moreover, many companies have encountered significant problems in protecting and defending intellectual property rights in foreign jurisdictions. The legal systems of certain countries, particularly certain developing countries, may not favor the enforcement of patents, trademarks, copyrights, trade secrets and other intellectual property protection, which could make it difficult for us to stop the infringement, misappropriation or other violation of our intellectual property or marketing of competing products in violation of our intellectual property rights generally.

***Our patent applications may not result in issued patents, and our issued patents may not provide adequate protection, which may have a material adverse effect on our ability to prevent others from commercially exploiting products similar to ours.***

We have received patents and have filed patent applications with respect to certain aspects of our technology, and we generally rely on patent protection with respect to our proprietary technology; however, there can be no assurances that the steps taken by us would be adequate to exclude or prevent our competitors from implementing technology, methods, and processes similar to our own. We cannot be certain that our pending patent applications will result in issued patents or that any of our issued patents will afford protection against a competitor, or provide a competitive advantage. The issuance of a patent involves complex legal and factual questions, and the breadth of claims allowed is uncertain. As a result, we cannot be certain that the patent applications that we file will result in patents being issued, or that our patents and any patents that may be issued to us in the future will afford protection against competitors with similar technology. In addition, patent applications filed in foreign countries are subject to laws, rules and procedures that differ from those of the United States, and thus we cannot be certain that foreign patent applications, whether or not related to issued U.S. patents, will be issued in other regions. Furthermore, even if these patent applications are accepted and the associated patents issued, some foreign countries provide significantly less effective patent enforcement than in the United States. Further, we may not timely or successfully apply for a patent to secure rights in our intellectual property.

Various courts, including the United States Supreme Court have rendered decisions that affect the scope of patentability of certain inventions or discoveries relating to software. These decisions state, among other things, that a patent claim that recites an abstract idea, natural phenomenon or law of nature are not themselves patentable. Precisely what constitutes a law of nature or abstract idea is uncertain, and it is possible that certain aspects of our technology could be considered abstract ideas. Accordingly, the evolving case law in the United States may adversely affect our ability to obtain patents and may facilitate third-party challenges to any owned or licensed patents.

In addition, patents issued to us may be infringed upon or designed around by others and others may obtain patents that we need to license or design around, either of which would increase costs and may adversely affect our business, financial condition and results of operations. The issuance of a patent is not conclusive as to its inventorship, scope, validity or enforceability. Litigation or proceedings before the USPTO or other governmental authorities and administrative bodies in the United States and abroad may be necessary in the future to enforce our intellectual property rights and to determine the validity and scope of our rights and the proprietary rights of others. Some of our patents or patent applications (including licensed patents) may be challenged at a future point in time in opposition, derivation, reexamination, inter partes review, post-grant review or interference. Any successful third-party challenge to our patents in this or any other proceeding could result in the unenforceability or invalidity of such patents, which may lead to increased competition to our business, which could harm our business, financial condition and results of operations. In addition, in patent litigation in the United States, defendant counterclaims alleging invalidity or unenforceability are commonplace. The outcome following legal assertions of invalidity and unenforceability during patent litigation is unpredictable. If a defendant were to prevail on a legal assertion of invalidity or unenforceability, we would lose at least part, and perhaps all, of the patent protection on certain aspects of our platform technologies. In addition, if the breadth or strength of protection provided by our patents and patent applications is threatened, regardless of the outcome, it could dissuade companies from collaborating with us to license, develop or commercialize current or future products. We expect to continue to expand internationally and, in some foreign countries, the mechanisms to establish and enforce intellectual property rights may be inadequate to protect our technology, which could harm our business, financial condition and results of operations.

## Table of Contents

***From time to time, we have been and may be party to intellectual property-related litigation and proceedings that are expensive and time-consuming to defend, and, if resolved adversely, could materially adversely impact our business, financial condition and results of operations.***

Our commercial success depends in part on avoiding infringement, misappropriation or other violations of the intellectual property rights of third parties. From time to time, however, we have received and may in the future receive claims from third parties which allege that we have infringed upon their intellectual property rights, and we may not prevail in these disputes. For example, patent applications in the United States and some foreign countries are generally not publicly disclosed until the patent is issued or published and we may not be aware of currently filed patent applications that relate to our products or services. If patents later issue on these applications, we may be found liable for subsequent infringement. Companies in the internet and technology industries are subject to frequent litigation based on allegations of infringement, misappropriation or other violations of intellectual property rights. Many companies in these industries, including many of our competitors, have substantially larger intellectual property portfolios than we do, which could make us a target for litigation as we may not be able to assert counterclaims against parties that sue us for infringement, misappropriation or other violations of patent or other intellectual property rights. Furthermore, various “non-practicing entities” that own patents and other intellectual property rights often attempt to assert claims in order to extract value from technology companies and, given that these non-practicing entities typically have no relevant product revenue, our own issued or pending patents and other intellectual property rights may provide little or no deterrence to their bringing infringement claims against us. Further, from time to time we may introduce new products, product features and services, including in areas where we currently do not have an offering, which could increase our exposure to patent and other intellectual property claims from competitors and non-practicing entities. In addition, some of our agreements with third-party partners require us to indemnify them for certain intellectual property claims against them, which could require us to incur considerable costs in defending such claims and may require us to pay significant damages in the event of an adverse ruling. Such third-party partners may also discontinue their relationships with us as a result of injunctions or otherwise, which could result in loss of revenue and adversely impact our business, financial condition and results of operations.

Although we try to ensure that our employees and consultants do not use the proprietary information or know-how of others in their work for us, we may be subject to claims that we or our employees or consultants have inadvertently or otherwise used or disclosed intellectual property, including trade secrets, software code or other proprietary information, of a former employer or other third parties. Litigation may be necessary to defend against these claims and if we fail in defending any such claims, in addition to paying monetary damages, we may lose valuable intellectual property rights or personnel.

As we gain greater public recognition, face increasing competition and develop new products, we expect the number of patent and other intellectual property claims against us may grow. There may be intellectual property or other rights held by others, including issued or pending patents, that cover significant aspects of our products and services, and we cannot be sure that we are not infringing or violating, and have not infringed or violated, any third-party intellectual property rights or that we will not be held to have done so or be accused of doing so in the future. Companies in the technology industry, and other patent, copyright, and trademark holders seeking to profit from royalties in connection with grants of licenses, own large numbers of patents, copyrights, trademarks, domain names, and trade secrets and frequently commence litigation based on allegations of infringement, misappropriation, or other violations of intellectual property or other rights.

## Table of Contents

Any claim or litigation alleging that we have infringed or otherwise violated intellectual property or other rights of third parties, with or without merit, and whether or not settled out of court or determined in our favor, could be time-consuming and costly to address and resolve, and could divert the time and attention of our management and technical personnel. Some of our competitors have substantially greater resources than we do and are able to sustain the costs of complex intellectual property litigation to a greater degree and for longer periods of time than we could. The outcome of any litigation is inherently uncertain, and there can be no assurances that favorable final outcomes will be obtained in all cases. In addition, third parties may seek, and we may become subject to, preliminary or provisional rulings in the course of any such litigation, including potential preliminary injunctions requiring us to cease some or all of our operations. During the course of such litigation matters, there may be announcements of the results of hearings and motions, and other interim developments related to the litigation matters. If securities analysts or investors regard these announcements as material and negative, the market price of our common stock may decline. We may decide to settle such lawsuits and disputes on terms that are unfavorable to us. Similarly, if any litigation to which we are a party is resolved adversely, we may be subject to an unfavorable judgment. The terms of such a settlement or judgment may require us to cease some or all of our operations, pay substantial amounts to the other party including treble damages and attorneys’ fees, if we are found to have willfully infringed a party’s intellectual property rights. Moreover, as part of any settlement or other compromise to avoid complex, protracted litigation, we may agree not to pursue future claims against a third party, including for claims related to alleged infringement of our intellectual property rights. Part of any settlement or other compromise with another party may resolve a potentially costly dispute but may also have future repercussions on our ability to defend and protect our intellectual property rights, which in turn could adversely affect our business, financial conditions, and results of operations. In addition, we may have to seek a license to continue practices found to be in violation of a third party’s rights. However, such arrangements may not be available on reasonable or exclusive terms, or at all, and may significantly increase our operating costs and expenses. As a result, we may be forced to develop or procure alternative non-infringing technology, which could require significant effort, time and expense or discontinue use of the technology. There also can be no assurance that we would be able to develop or license suitable alternative technology to permit us to continue offering the affected products or services as currently offered. If we cannot develop or license alternative technology for any allegedly infringing aspect of our business, we would be forced to limit our products and services and may be unable to compete effectively. Furthermore, because of the substantial amount of discovery required in connection with intellectual property litigation, there is a risk that some of our confidential information could be compromised by disclosure during this type of litigation. Any of the foregoing, and any unfavorable resolution of such disputes and litigation, would materially and adversely impact our business, financial condition and results of operations.

***Our use of “open source” software could subject our proprietary software to general release, adversely affect our ability to sell our products and services and subject us to possible litigation.***

Our products incorporate open-source software in connection with a portion of our proprietary software and we expect to continue to use open-source software in the future. Under certain circumstances, some open-source licenses require users of the licensed code to provide the user’s own proprietary source code to third parties upon request, to license at no cost the user’s own proprietary source code or other materials for the purpose of making derivative works, require the relicensing of the open-source software and derivatives thereof under the terms of the applicable license, or prohibit users from charging a fee to third parties in connection with the use of the user’s proprietary code. While we try to insulate our proprietary code from the effects of such open-source license provisions and employ practices designed to monitor our compliance with the licenses of third-party open-source software, we cannot guarantee that we will be successful. Accordingly, we may face claims from others challenging our use of open-source software, claiming ownership of, or seeking to enforce the license terms applicable to such open-source software, including by demanding release of the open-source software, derivative works or our proprietary source code that was developed or distributed in connection with such software. Such claims could also require us to purchase a commercial license or require us to devote additional research and development resources to change our software, any of which would have a negative effect on our business, financial condition and results of operations. In addition, if the license terms for the open-source code change, we may be forced to re-engineer our software or incur additional costs. Additionally, the terms of many open-source licenses to which we are subject have not been interpreted by U.S. or foreign courts, resulting in a dearth of guidance regarding the proper legal interpretation of such licenses. There is a risk that open-source software licenses could be construed in a manner that imposes unanticipated conditions or restrictions on our ability to market or provide our products and services.

In addition, the use of open-source software may entail greater risks than the use of third-party commercial software, as open-source licensors generally do not provide warranties, support, indemnities for infringement or controls on the functionality or origin of the software. Further, the use of open-source software may also present additional security risks because the public availability of the source code of such software may make it easier for hackers and other third parties to exploit vulnerabilities in the software. To the extent that our platform depends upon the successful operation of the open-source software we use, any undetected errors or defects in this open-source software could prevent the deployment or impair the functionality of our platform, delay the introduction of new solutions, result in a failure of our platform, and injure our reputation. For example, undetected errors or defects in open-source software could render it vulnerable to breaches or security attacks and make our systems more vulnerable to data breaches.

Our exposure to these risks may be increased as a result of evolving our core source code base, introducing new content and offerings, integrating acquired-company technologies, or making other business changes, including in areas where we do not currently compete. Any of the foregoing could adversely impact the value or enforceability of our intellectual property, and materially adversely affect our business, financial condition and results of operations.

**Risks Related to Legal Matters and Our Regulatory Environment**

*Our business is subject to complex and evolving U.S. and international laws and regulations. Many of these laws and regulations are subject to change and uncertain interpretation, and failure to comply with such laws and regulations could result in claims, changes to our business practices, monetary penalties, increased cost of operations, reputational damage, or declines in member growth or engagement, or otherwise harm our business, financial condition and results of operations.*

We are subject to a variety of laws and regulations in the United States and abroad that involve matters that are important to or may otherwise impact our business, including, among others, broadband internet access, online commerce, advertising, data privacy, data security, intermediary liability, protection of minors, consumer protection, accessibility, taxation and securities law compliance. The introduction of new products, expansion of our activities in certain jurisdictions, or other actions that we may take may subject us to additional laws, regulations or other government scrutiny. In addition, foreign laws and regulations can impose different obligations or be more restrictive than those in the United States.

These U.S. federal, state, and municipal and foreign laws and regulations, which in some cases can be enforced by private parties in addition to government entities, are constantly evolving and can be subject to significant change. In addition, the introduction of new brands and products, or changes to our existing brands and products, may result in new or enhanced governmental or regulatory scrutiny. As a result, the application, interpretation, and enforcement of these laws and regulations are often uncertain, particularly in the new and rapidly evolving industry in which we operate, and may be interpreted and applied inconsistently from state to state and country to country and inconsistently with our current policies and practices. These laws and regulations, as well as any associated inquiries or investigations or any other government actions, may be costly to comply with and may delay or impede the development of new products, require that we change or cease certain business practices, result in negative publicity, increase our operating costs, require significant management time and attention, and subject us to remedies that may harm our business, including fines, demands or orders that require us to modify or cease existing business practices. We have in the past and may in the future be subject to claims, inquiries or regulatory investigations, relating to such laws and regulations. It is possible that a regulatory inquiry might result in changes to our policies or practices. In addition, it is possible that future orders issued by, or enforcement actions initiated by, regulatory authorities could cause us to incur substantial costs or require us to change our business practices in a manner that could materially adversely affect our business, financial condition and results of operations.

The promulgation of new laws or regulations, or the new interpretation of existing laws and regulations, in each case, that restrict or otherwise unfavorably impact our business, or our ability to provide or the manner in which we provide our services, could require us to change certain aspects of our business and operations to ensure compliance, which could decrease demand for services, reduce revenues, increase costs and subject us to additional liabilities. For example, U.S. courts have increasingly interpreted Title III of the Americans with Disabilities Act (the “ADA”) to require websites and web-based applications to be made fully accessible to individuals with disabilities. As a result, we may become subject to claims that our apps are not compliant with the ADA, which may require us to make modifications to our products to provide enhanced or accessible services to, or make reasonable accommodations for, individuals, and failure to comply could result in litigation, including class action lawsuits.

The adoption of any laws or regulations that adversely affect the popularity or growth in use of the internet or our services, including laws or regulations that undermine open and neutrally administered internet access, could decrease member demand for our service offerings and increase our cost of doing business. For example, in December 2017, the FCC adopted an order reversing net neutrality protections in the United States, including the repeal of specific rules against blocking, throttling or “paid prioritization” of content or services by internet service providers. To the extent internet service providers engage in such blocking, throttling or “paid prioritization” of content or similar actions as a result of this order and the adoption of similar laws or regulations, our business, financial condition and results of operations could be materially adversely affected.

We rely on a variety of statutory and common-law frameworks and defenses relevant to the content available on the Life360 Platform, including the Digital Millennium Copyright Act, the Communications Decency Act (“CDA”) and the fair-use doctrine in the United States, and the Electronic Commerce Directive in the European Union. However, each of these statutes is subject to uncertain or evolving judicial interpretation and regulatory and legislative amendments. For example, in the United States, laws such as the CDA, which have previously been interpreted to provide substantial protection to interactive computer service providers, may change and become less predictable or unfavorable by legislative action or juridical interpretation. There have been various federal and state legislative efforts to restrict the scope of the protections available to online platforms under the CDA, in particular with regards to Section 230 of the CDA, and current protections from liability for third-party content in the United States could decrease or change. We could incur significant costs investigating and defending such claims and, if we are found liable, significant damages.

The European Union is also focused on the regulation of digital services. The DSA came into force in 2022, with the majority of the substantive provisions taking effect in 2024. The DSA may increase our compliance costs, require changes to our user interfaces, processes, operations, and business practices which may adversely affect our ability to attract, retain and provide our services to users, and may otherwise adversely affect our business, operations and financial condition. Some European jurisdictions and the UK have also proposed or intend to pass legislation that imposes new obligations and liabilities on platforms with respect to certain types of harmful content. While the scope and timing of these proposals are currently uncertain, if the rules, doctrines or currently available defenses change, if international jurisdictions refuse to apply similar protections that are currently available in the United States, or the European Union or if a court were to disagree with our application of those rules to our service, we could be required to expend significant resources to try to comply with the new rules or incur liability, and our business, financial condition and results of operations could be harmed.

*We may fail to comply with laws regulating subscriptions and auto-payment renewals, which could have a material adverse effect on our business, reputation, financial condition and results of operations.*

We are subject to certain federal and state laws that govern the ability of users to cancel subscriptions and auto-payment renewals. Our subscriptions automatically renew unless the subscriber cancels the subscription before the end of the current period. The Federal Restore Online Shoppers’ Confidence Act (“ROSCA”), and state law analogues require companies to adhere to enhanced disclosure and cancellation requirements when entering into automatically renewing contracts with subscription customers. Regulators and private plaintiffs have brought enforcement and litigation actions against companies, challenging automatic renewal and subscription programs. If we fail to comply with ROSCA or its state law analogues, we could incur substantial legal fees and costs and reputational harm. In addition, compliance and remediation efforts can be costly.

***Adverse litigation judgments or settlements resulting from legal proceedings in which we may be involved could have a material adverse effect on our business, financial condition and results of operations.***

We have been in the past, are, and may in the future become, subject to litigation and various legal proceedings (including, without limitation, government and private party inquiries and claims), including litigation and proceedings related to intellectual property matters, data privacy, data security, and consumer protection laws, as well as stockholder derivative suits, class action lawsuits, actions from former employees and other matters, that involve claims for substantial amounts of money or for other relief or that might necessitate changes to our business or operations. We have received, and may in the future continue to receive, inquiries from regulators regarding our compliance with law and regulations, including those related to data protection and consumer rights, and due to the nature of our business and the rapidly evolving landscape of laws relating to data privacy, cybersecurity, consumer protection and data use, we expect to continue to be the subject of regulatory investigations and inquiries in the future. The defense of these legal proceedings could be time-consuming and expensive and could distract our personnel from their normal responsibilities. The results of any such litigation, investigations and legal proceedings are inherently unpredictable and expensive. We evaluate these litigation claims and legal proceedings to assess the likelihood of unfavorable outcomes and to estimate, if possible, the amount of potential losses. Based on these assessments and estimates, we may establish reserves or disclose the relevant litigation claims or legal proceedings, as and when required or appropriate. These assessments and estimates are based on information available to management at the time of such assessment or estimation and involve a significant amount of judgment. As a result, actual outcomes or losses could differ materially from those envisioned by our current assessments and estimates. If any of these legal proceedings were to be determined adversely to us, or we were to enter into a settlement arrangement, we could be forced to change the way in which we operate our business or be exposed to monetary damages that, to the extent not covered by our insurance, could have a material adverse effect on our business, financial condition and results of operations. See “Item 3. Legal Proceedings.”

***Our ability to use our net operating losses to offset future taxable income may be subject to certain limitations.***

In general, under Section 382 of the U.S. Internal Revenue Code of 1986, as amended, or (the “Code”), a corporation that undergoes an “ownership change” is subject to limitations on its ability to utilize its pre-change net operating losses, or (“NOLs”), to offset future taxable income. A Section 382 “ownership change” generally occurs if one or more stockholders or groups of stockholders who own at least 5% of our stock increase their ownership by more than 50 percentage points over their lowest ownership percentage within a rolling three-year period. Similar rules may apply under state tax laws. As of December 31, 2023, we have approximately \$197.5 million and \$81.0 million of federal and state net operating loss carryforwards, respectively, available to offset future taxable income which, if not utilized, will begin to expire in varying amounts in 2027. Our ability to utilize NOLs may be currently subject to limitations due to a prior ownership change. In addition, future changes in our stock ownership, some of which are outside of our control, could result in an ownership change under Section 382 of the Code, further limiting our ability to utilize NOLs arising prior to such ownership change in the future. There is also a risk that due to regulatory changes, such as suspensions on the use of NOLs, or other unforeseen reasons, our existing NOLs could expire or otherwise be unavailable to offset future income tax liabilities. We have recorded a full valuation allowance against the net deferred tax assets attributable to our NOLs.

***We are subject to taxation related risks in multiple jurisdictions.***

We are a U.S.-based multinational company subject to tax in multiple U.S. and foreign tax jurisdictions. Significant judgment is required in determining our global provision for income taxes, deferred tax assets or liabilities and in evaluating our tax positions on a worldwide basis. While we believe our tax positions are consistent with the tax laws in the jurisdictions in which we conduct our business, it is possible that these positions may be challenged by jurisdictional tax authorities, which may have a significant impact on our global provision for income taxes.

Tax laws are being re-examined and evaluated globally. New laws and interpretations of the law are taken into account for financial statement purposes in the quarter or year that they become applicable. Tax authorities are increasingly scrutinizing the tax positions of companies. Many countries in the European Union, as well as a number of other countries and organizations, such as the Organization for Economic Cooperation and Development (“OECD”) and the European Commission, are actively considering changes to existing tax laws that, if enacted, could increase our tax obligations in countries where we do business. These proposals include changes to the existing framework to calculate income tax, as well as proposals to change or impose new types of non-income taxes, including taxes based on a percentage of revenue. For example, several countries in the European Union have proposed or enacted taxes applicable to digital services, which includes business activities on social media platforms and online marketplaces, and would likely apply to our business. Many questions remain about the enactment, form and application of these digital services taxes. The interpretation and implementation of the various digital services taxes (especially if there is inconsistency in the application of these taxes across tax jurisdictions) could have a materially adverse impact on our business, financial condition, results of operations and cash flows. Further, more than 140 countries agreed to enact the Pillar II global minimum tax. While the OECD issued a framework model, each country will enact its own laws to incorporate Pillar II. While Pillar II is a global model, the country by country enactment of different laws to incorporate the framework is complex and there is uncertainty as to how the enactment of these laws will impact the Company. These changes could increase our total tax burden in the future. Moreover, the U.S. government may enact significant changes to the taxation of business entities including, among others, the imposition of minimum taxes or surtaxes on certain types of income (such as the recent United States Inflation Reduction Act which, among other changes, introduced a 15% corporate minimum tax on certain United States corporations and a 1% excise tax on certain stock redemptions by the United States corporations). Furthermore, if the U.S. or other foreign tax authorities change applicable tax laws or practices, our overall taxes could increase, and our business, financial condition and results of operations may be adversely impacted.

***Actions by governments to restrict access to Life360 in their countries, or that otherwise impair our ability to sell advertising in their countries, could substantially harm our business, financial condition and results of operations.***

Governments may seek to censor content available on the Life360 Service, restrict access to the platform from their country entirely, or impose other restrictions that may affect the accessibility of the platform in their country for an extended period of time or indefinitely. In addition, government authorities in other countries may seek to restrict member access to the platform if they consider us to be in violation of their laws or a threat to public safety or for other reasons. It is possible that the government authorities could take action that impairs our ability to sell advertising, including in countries where access to our consumer-facing platform may be blocked or restricted. In the event that content shown on the Life360 Service or our other products is subject to censorship, access to our products is restricted, in whole or in part, in one or more countries, we are required to or elect to make changes to our operations, or other restrictions are imposed on our products, or our competitors are able to successfully penetrate new geographic markets or capture a greater share of existing geographic markets that we cannot access or where we face other restrictions, our ability to retain or increase our member base, member engagement, or the level of advertising by marketers may be adversely affected, we may not be able to maintain or grow our revenue as anticipated, and our financial results could be materially adversely affected.

***If additional tariffs on Chinese-origin goods are imposed, related countermeasures are taken by the PRC, or we experience supply chain transformation setbacks, it could have an adverse impact on our business, financial condition and results of operations.***

Tile’s products are manufactured in the PRC, making the pricing and availability of our products susceptible to international trade risks. In 2018, the United States imposed additional duties under Section 301 of the U.S. Trade Act of 1974, ranging from 10% to 25%, on a variety of goods imported from the PRC. While these tariffs initially did not affect our products, in May 2019, the United States proposed to place tariffs on essentially all remaining Chinese-origin imports. Subsequently, the Trump Administration announced that 15% tariffs would be imposed on a subset of these goods, including wearable devices, which went into effect September 1, 2019. These tariffs were reduced to 7.5% on February 14, 2020.

These elevated tariffs have resulted in higher costs for Tile. There is uncertainty as to when the tariffs will ease. However, if additional tariffs are imposed, related countermeasures are taken by the PRC, or we experience setbacks in our supply chain transformation efforts, our revenue, gross margins, financial condition and results of operations may be adversely affected.



## [Table of Contents](#)

***We are subject to governmental export and import controls and economic sanction laws that could subject us to liability and impair our ability to compete in international markets.***

The United States and various foreign governments have imposed controls, export license requirements, prohibitions and restrictions on the import, export, reexport and other transfers of certain goods, software, services and technologies. Compliance with applicable regulatory requirements regarding the export or other transfer of our products and services and other items may create delays in the introduction of our products and services in international markets, prevent our international members from accessing our products and services, and, in some cases, prevent the supply of our products and services to some countries altogether.

Furthermore, U.S. export control laws and economic sanctions prohibit the provision of products and services to countries, regions, governments, organizations and persons targeted by U.S. sanctions. Even though we take precautions to prevent our products from being provided to targets of U.S. sanctions, our products and services, including our firmware updates, could be provided to those targets. Any such unauthorized provision could have negative consequences, including government investigations, penalties, reputational harm. Our failure to obtain required import, export or other transfer approval for our products could harm our international and domestic sales and adversely affect our revenue.

We could be subject to future enforcement action with respect to compliance with governmental export and import controls and economic sanctions laws that result in penalties, costs, and restrictions on export and reexport eligibility that could have an adverse effect on our business, financial condition and results of operations.

### **Risks Related to Our Common Stock and CDIs**

***The market price of our CDIs has been, and common stock may be, volatile, which could cause the value of our common stock to decline.***

The trading price of our CDIs on the ASX has been volatile, and even if a trading market for our common stock develops, the market price of our common stock may be highly volatile and could be subject to wide fluctuations. In addition, the trading volume in our CDIs and common stock if a market develops may fluctuate and cause significant price variations to occur. Securities markets worldwide experience significant price and volume fluctuations as a result of a variety of factors, many of which are beyond our control but may nonetheless decrease the market price of our CDIs and common stock if a market develops, regardless of our actual operating performance, including:

- public reaction to our press releases, announcements and filings with the SEC and ASX;
- our operating and financial performance;
- fluctuations in market prices and trading volumes of technology;
- changes in market valuations of similar companies;
- departures of key personnel;
- commencement of or involvement in litigation;
- changes in economic and political conditions, financial markets, and/or the technology industry;
- interest rate fluctuations;
- changes in accounting standards, policies, guidance, interpretations, or principles;
- actions by our stockholders;
- the failure of securities analysts to cover our common stock and/or changes in their recommendations and estimates of our financial performance;
- future sales of our common stock;
- trading prices and trading volumes of our CDIs on the ASX; and
- the other factors described in these “Risk Factors”.

The stock market has in the past experienced extreme price and volume fluctuations, and, following periods of such volatility in the overall market and the market price of a company’s securities, securities class action litigation has often been instituted against these companies. Such litigation, if instituted against us, could result in substantial costs and a diversion of our management’s attention and resources.

## [Table of Contents](#)

Additionally, our securities may in the future trade on more than one stock exchange and this may result in price variations between the markets and volatility in our stock price. Our CDIs are currently listed on the ASX and we may list our common stock on a U.S. securities exchange in the future. Trading in our common stock and CDIs therefore may take place in different currencies (U.S. dollars on the U.S. securities exchange and Australian dollars on the ASX), and at different times (resulting from different time zones, different trading days and different public holidays in the United States and Australia). The trading prices of our CDIs and our common stock on two markets may differ as a result of these, or other, factors. Any decrease in the price of our CDIs or common stock on either market could cause a decrease in the trading prices of our CDIs or our common stock on the other market. In addition, investors may seek to profit by exploiting the difference, if any, between the price of our CDIs on the ASX and the price of shares of our common stock on a U.S. securities exchange. Such arbitrage activities could cause our stock price in the market with the higher value to decrease to the price set by the market with the lower value and could also lead to significant volatility in the price of our common stock or CDIs.

***If securities and industry analysts do not publish research or publish inaccurate or unfavorable research about our business, our stock price and trading volume could decline.***

The trading market for our CDIs on the ASX is influenced by the research and reports that industry or securities analysts publish about us or our business. If one or more of the analysts currently covering our securities ceases coverage, the trading price for our CDIs on the ASX would be negatively impacted. If any of the analysts who cover us issue an adverse or misleading opinion regarding us, our business model, our intellectual property or our CDI performance, or if our results of operations fail to meet the expectations of analysts, our CDIs and common stock price would likely decline. If one or more of these analysts cease coverage of us or fail to publish reports on us regularly, we could lose visibility in the financial markets, which in turn could cause our common stock price or trading volume to decline.

***Our common stock may never be listed on a major U.S. stock exchange.***

Our common stock is not currently traded on any U.S. securities exchange. No market may ever develop for our common stock, or if developed, may not be sustained in the future. The holders of our shares of common stock and persons who desire to purchase them in any trading market that might develop in the future should be aware that there might be significant state law restrictions upon the ability of investors to resell our shares. Accordingly, even if we are successful in having the shares available for trading on the over-the-counter markets, investors should consider any secondary market for our common shares to be a limited one.

***If we are not able to maintain sufficient cash funds, we may cease trading on the ASX.***

If we are not able to maintain sufficient funds to fund our activities or if ASX considers that our financial position is not adequate to warrant the continued quotation of our CDIs on ASX, ASX may suspend our CDIs from quotation. This would limit our liquidity and, in particular, could harm the ability of CDI holders to liquidate their position in our Company. In addition, the value of our Company could decline if we are not able to maintain our listing on ASX.

***The different characteristics of the capital markets in Australia and the United States may negatively affect the trading prices of our CDIs and common stock, and may limit our ability to take certain actions typically performed by a U.S. company.***

We are subject to ASX listing and associated Australian regulatory requirements, and may in the future determine to concurrently list our shares on a U.S. securities exchange as well, which will have its own listing and regulatory requirements. Such exchanges will have different trading hours, trading characteristics (including trading volume and liquidity), trading and listing rules, and investor bases (including different levels of retail and institutional participation). As a result of these differences, the trading prices of our CDIs and our common stock may not be the same, even allowing for currency differences. Fluctuations in the price of our common stock due to circumstances unusual to the U.S. capital markets could materially and adversely affect the price of the CDIs, or vice versa. Certain events having significant negative impact specifically on the Australian capital markets may result in a decline in the trading price of our CDIs notwithstanding that such event may not impact the trading prices of securities listed in the United States generally or to the same extent, or vice versa.

## Table of Contents

In addition, the listing and regulatory requirements of the ASX may limit our ability to take certain actions typically performed by a U.S. company. For example, the ASX Listing Rules limit the amount of equity securities that a listed company can issue without the approval of its stockholders over any 12 month period to 15% of the outstanding share capital on issue at the start of the period, unless an exception applies. Failure to obtain this approval may make it more difficult for us to issue equity securities in the future at a time and at a price that we deem appropriate. ASX rules also require stockholder approval for the granting of options and restricted stock units to our directors, even when the underlying equity incentive plan has already been approved. This creates a risk that, if stockholders do not approve the grants, our directors will not receive their expected amount of equity compensation. This may make it more difficult for us to attract and retain directors, which could have a material adverse effect on our business, results of operations, financial condition, and prospects.

Further, ASX Listing Rules prohibit us from buying back CDIs on-market at a price which is 5% or more above the volume weighted average market price of our CDIs, calculated over the last five days on which sales of CDIs were recorded before the day on which the purchase under the buy-back was made, which, as a result, may make it more difficult to repurchase our CDIs on-market. In addition, should we wish to undertake an on-market buy-back, the ASX may impose further requirements on us as if we were subject to the Corporations Act, which may include the need to obtain stockholder approval to do so.

Lastly, the ASX Listing Rules prohibit the issuance of equity securities by a company without stockholder approval during the three-month period after it learns that a person is making, or proposes to make, a takeover for its securities, unless an exception applies. As a result, if a hostile takeover bid is made in respect of our CDIs or common stock, the ASX Listing Rules may limit our ability to issue equity securities, either as a counter-measure to the takeover bid or to fund operations.

***Provisions of our charter documents and Delaware law may inhibit a takeover, which could limit the price investors might be willing to pay in the future for our common stock.***

Some provisions of our charter documents could make it more difficult for a third party to acquire control of us, even if the change of control would be beneficial to our stockholders, including: (i) limitations on the ability of our stockholders to act by written consent or call a special meeting; (ii) establishing advance notice provisions for nominations for elections to the Board; and (iii) establishing that our Board is divided into three classes, with each class serving three-year, staggered terms. These provisions could discourage an acquisition of us or other change in control transactions, thereby negatively affecting the price that investors might be willing to pay in the future for our common stock.

***We identified a material weakness in our internal control over financial reporting in the past. If we identify additional material weaknesses in our future or otherwise fail to maintain effective internal control over financial reporting, we may not be able to accurately or timely report our financial condition or results of operations, which may adversely affect our business and the price of our common stock and CDIs.***

We are required, pursuant to Section 404 Sarbanes-Oxley Act of 2002 (“Section 404”), to furnish a report by management on, among other things, the effectiveness of our internal control over financial reporting. This assessment includes disclosure of any material weaknesses identified by our management in our internal control over financial reporting. In addition, because we ceased to be an “emerging growth company” as defined in the Jumpstart our Business Startups Act of 2012 as of December 31, 2023, our independent registered public accounting firm is required to formally attest to the effectiveness of our internal control over financial reporting commencing with this Annual Report on Form 10-K for the year ended December 31, 2023. Our independent registered public accounting firm may issue a report that is adverse in the event it is not satisfied with the level at which our internal control over financial reporting is documented, designed, or operating. Our compliance with Section 404 requires that we incur substantial accounting expense and expend significant management efforts. We may need to hire additional accounting and financial staff with appropriate public company experience and technical accounting knowledge and update the systems and process documentation necessary to perform the evaluation needed to comply with Section 404. Any failure to maintain effective disclosure controls and internal control over financial reporting could harm our business, results of operations, and financial condition and could cause a decline in the trading price of our common stock and CDIs.

## Table of Contents

In connection with the preparation and audit of our financial statements as of and for the fiscal year ended December 31, 2022, our management identified a material weakness in our internal control over financial reporting related to management’s risk assessment process over information technology general controls (ITGCs), including certain controls over logical access, segregation of duties and change management, and certain process level controls including information used in the execution of those controls that impacted our financial reporting processes. During 2023, we identified and implemented remedial measures to address the control deficiencies that led to the material weakness and determined our internal controls over financial reporting were effective as of December 31, 2023. However, there can be no assurance that remedial measures will continue to operate or that they will prevent other control deficiencies or material weaknesses, and we may identify additional material weaknesses in our internal control over financial reporting in the future. If we identify additional material weaknesses in our internal control over financial reporting in the future, there could be errors in our annual or interim consolidated financial statements that could result in a restatement of our financial statements or could cause us to fail to meet our reporting obligations. As a further result, our access to capital markets and perceptions of our creditworthiness could be adversely affected, any of which could diminish investor confidence in us and cause a decline in the price of our common stock and CDIs.

***Our Certificate of Incorporation provides, subject to certain exceptions, that the Court of Chancery of the State of Delaware is the exclusive forum for certain stockholder litigation matters, which could limit our stockholders’ ability to bring a claim in a judicial forum that they find more favorable for disputes with us or our directors, officers, employees or stockholders.***

Pursuant to our Certificate of Incorporation unless we consent in writing to the selection of an alternative forum, the Court of Chancery of the State of Delaware will be the exclusive forum for (1) any derivative action or proceeding brought on our behalf, (2) any action or proceeding asserting a claim of breach of a fiduciary duty by any of our stockholders, directors, officers, employees or agents to us or our stockholders, (3) any action or proceeding asserting a claim against us arising pursuant to any provision of the Delaware General Corporation Law or our Certificate of Incorporation or Bylaws or (4) any action or proceeding asserting a claim governed by the internal affairs doctrine. The forum selection clause in our Certificate of Incorporation may have the effect of discouraging lawsuits against us or our directors and officers and may limit our stockholders’ ability to bring a claim in a judicial forum that they find more favorable for disputes with us or any of our directors, officers, other employees, or stockholders. The exclusive forum provision does not apply to any actions brought to enforce a duty or liability created by the Securities Act, as amended, the Exchange Act or any other claim for which the U.S. federal courts have exclusive jurisdiction.

Alternatively, if a court were to find the choice of forum provision contained in our Certificate of Incorporation to be inapplicable or unenforceable in an action, we may incur additional costs associated with resolving such action in other jurisdictions, which could adversely affect our business, financial condition and results of operations.

### General Risk Factors

***We incur increased costs and are subject to additional regulations and requirements as a result of becoming a U.S. reporting company, and our management is required to devote substantial time to complying with Delaware laws, Australian laws, and reporting requirements pursuant to U.S. securities laws, which could lower profits and make it more difficult to run our business.***

As a U.S. reporting company, we incur significant legal, accounting, reporting, and other expenses that we have not previously incurred, including costs associated with the SEC reporting company requirements. We also have incurred, and will continue to incur, costs associated with compliance with the rules and regulations of the SEC, the Sarbanes-Oxley Act, and the Dodd-Frank Wall Street Reform and Consumer Protection Act, and various other costs of a reporting company. Registration under the Exchange Act requires the filing of ongoing annual, quarterly, and current reports on Forms 10-K, 10-Q and 8-K, respectively.

These SEC reports are in addition to the periodic filings required by the ASX Listing Rules. In 2022, the ASX granted us a waiver of certain ASX Listing Rules to permit us to file our annual, quarterly, and current reports on Forms 10-K, 10-Q and 8-K, respectively, in place of ASX annual, half-year and quarterly filings. In the absence of the waiver, we would be required to make annual, half-year and quarterly filings with the ASX in addition to the SEC periodic reports.

## [Table of Contents](#)

As a Delaware corporation, we must also ensure continued compliance with the Delaware law and, as we will be listed on the ASX and registered as a foreign company in Australia, we will also need to ensure continuous compliance with relevant Australian laws and regulations, including the ASX Listing Rules and Australia's Corporations Act 2001 (Cth) of Australia. To the extent of any inconsistency between Delaware law and Australian law and regulations, we may need to make changes to our business operations, structure or policies to resolve such inconsistency. If we are required to make such changes, this is likely to result in additional demands on management and extra costs.

We expect these rules and regulations to increase our legal and financial compliance costs and to make some activities more time-consuming and costly, although we are currently unable to estimate these costs with any degree of certainty. Our management will need to devote a substantial amount of time to ensure that we comply with all of these requirements. These laws and regulations also could make it more difficult and costly for us to obtain certain types of insurance, including director and officer liability insurance, and we may be forced to accept reduced policy limits and coverage or incur substantially higher costs to obtain the same or similar coverage. These laws and regulations could also make it more difficult to attract and retain qualified persons to serve on our Board and board committees and serve as executive officers. Furthermore, if we are unable to satisfy our obligations as a reporting company, we could be subject to fines, sanctions, and other regulatory action and potentially civil litigation and we could be subject to delisting of our CDIs on the ASX or other exchange on which our securities may be traded.

### ***We may be required to delay recognition of some of our revenue, which may harm our financial results in any given period.***

We may be required to delay recognition of revenue for a significant period of time after entering into a future agreement due to a variety of factors, including but not limited to, whether:

- the transaction involves acceptance criteria or other terms that may delay revenue recognition; or
- the transaction involves performance milestones or payment terms that depend upon contingencies; or
- the customer requires significant modifications, configurations or complex interfaces that could delay delivery or acceptance of our products or services

Because of these factors and other specific revenue recognition requirements under GAAP, we must have very precise terms in our contracts to recognize revenue when we initially provide access to our platform or other products. Although we strive to enter into agreements that meet the criteria under GAAP for current revenue recognition on delivered performance obligations, our agreements are often subject to negotiation and revision based on the demands of our customers. The final terms of our agreements sometimes result in deferred revenue recognition, which may adversely affect our financial results in any given period. In addition, more customers may require extended payment terms, shorter term contracts or alternative licensing arrangements that could reduce the amount of revenue we recognize upon delivery of our other products and could adversely affect our short-term financial results.

Furthermore, the presentation of our financial results requires us to make estimates and assumptions that may affect revenue recognition. In some instances, we could reasonably use different estimates and assumptions, and changes in estimates are likely to occur from period to period. Accordingly, actual results could differ significantly from our estimates.

### ***Severe weather, natural disasters, global pandemics, acts of war or terrorism, theft, civil unrest, government expropriation or other external events could have significant effects on our business.***

Severe weather and natural disasters, including hurricanes, tornados, earthquakes, fires, droughts and floods, acts of war or terrorism (such as the recent escalation in regional conflicts exemplified by Russia's invasion of Ukraine), epidemics and global pandemics (such as COVID-19), theft, civil unrest, government expropriation, condemnation or other external events in the markets where our apps are available for download or where our customers live could have a significant effect on our ability to conduct business. Such events could affect the stability of our deposit base, cause significant property damage, impair employee productivity, result in loss of revenue and/or cause us to incur additional expenses. For example, the conflict in Ukraine delayed certain projects due to temporarily reduced engineering capacity while we redeployed local teams. The occurrence of any such event could have a material adverse effect on our business, which, in turn, could have a material adverse effect on our financial condition and results of operations.

## **Item 1B. Unresolved Staff Comments**

None.

## [Table of Contents](#)

## **Item 1C. Cybersecurity**

### **Risk Management and Strategy**

We take a layered approach to cybersecurity leveraging multiple levels of controls designed to mitigate and minimize cybersecurity risks and protect the confidentiality, integrity, and availability of our critical systems and information. We have established and implemented policies and processes designed to assess, identify, and manage risks from cyber security threats, including product and SaaS security, and have integrated these into our operating model and enterprise risk management processes. We monitor for, and assess, material risks from cyber security threats such as unauthorized occurrences or events on or conducted through our information systems that may result in adverse effects to the confidentiality, integrity, or availability of our information systems or information, including personal information, proprietary information and intellectual property.

### **Identification and Assessment**

To identify and assess risk, we maintain a cybersecurity risk register which is reviewed regularly and updated as appropriate. These risk assessments include identification of reasonably foreseeable internal and external risks, the likelihood and potential damages that could result from such risks (to the extent known), and the potential sufficiency of existing mitigating policies, procedures, systems, and safeguards. Risk is scored based on the potential impact to the business (inherent risk) and re-scored based on mitigations in place (residual risk). Following this assessment, we determine opportunities for further mitigating identified risks.

### **Risk Mitigation**

We implement and maintain various technical, physical, and organizational measures, processes, standards and policies designed to manage and mitigate material risks from cybersecurity threats, including product and SaaS security. These measures vary depending on the environment and threat. For example, we monitor our information systems, networks, and devices for potential threats, utilizing multiple mechanisms. We maintain Network Security Operations (NSO) and Site Reliability Engineering (SRE) teams to respond to potential threats or anomalies. We update vendor-provided tools (e.g. data management systems, financial reporting systems and infrastructure systems) in an effort to address identified vulnerabilities or threat vectors arising through vendor-provided products and services. We have adopted policies and standards aimed at implementing product security, including: conducting third-party penetration testing of our SaaS solutions; developing code based on a Security Software Development Lifecycle (SSDLC) process; and using automated tools for static code analysis and open-source scanning.

Changes to material systems are governed by our change management processes. Certain systems are scanned for static and dynamic vulnerabilities. Automatic and manual penetration tests of certain environments are performed frequently and often through third-party testing groups.

We have processes in place designed to control access to material systems and such processes are reviewed and updated as appropriate. We utilize certain controls such as two-factor authentication, intelligent anomaly detection and centralized identity and access management tools, designed to mitigate the risk of inappropriate access to internal user accounts.

We use third-party service providers to assist us from time to time to identify, assess, and manage material risks from cybersecurity threats, including for example dynamic vulnerability testing, third party library vulnerability scanning, end-point management, enterprise monitoring tool, Attack Surface Management, web application firewall (WAF)/distributed denial-of-service (DDoS)/constant delivery network (CDN)/domain name server (DNS) protection, and backups and recovery. We also utilize service providers to assist with cybersecurity risk assessments.

### **Vendor Management**

In providing our products and services, we make extensive use of third-party vendors and applications. We onboard material vendors through a vendor review process, which includes a security assessment and a determination of what is required (for example, policies, procedures, technical controls, or physical controls) in an effort to securely configure any interaction with them. Vendors providing certain services may be subject to greater scrutiny, including reviews of any relevant certifications and/or independent testing of their products or systems. Certain vendors are reviewed annually in an effort to assess continued compliance with their obligations to us, and as relevant, the risk that they pose to our cybersecurity posture. Such reviews typically depend on the nature of the data and/or systems that these vendors may have access to or with which they otherwise interact.

**Additional Information**

For additional information regarding whether any risks from cybersecurity threats, including as a result of any previous cybersecurity incidents, have materially affected or are reasonably likely to materially affect our company, including our business strategy, results of operations, or financial condition, please refer to Item 1A, “Risk Factors,” in this annual report on Form 10-K, including the risk factors entitled “Risk Factors—Risks Related to Privacy and Cybersecurity.”

**Governance**

*Responsibilities of the Board of Directors*

Our Board provides oversight of our risk management process, including risks from cybersecurity threats. Our Board is responsible for monitoring and assessing strategic risk exposure and the mitigation and remediation of cybersecurity incidents, and our executive officers (including our CEO, CFO, and COO) are responsible for the day-to-day management of the material risks we face, including cybersecurity risks. Our Board administers its cybersecurity risk oversight function as a whole, as well as through the Audit and Risk Committee (“ARC”). Our corporate security team informs the Board and ARC of certain cybersecurity risks and threats during quarterly meetings and provide materials shared in connection with such meetings, as well as ad hoc updates when there are material developments or changes that may impact cybersecurity risk to the company. Refer to “Item 10. Directors, Executive Officers and Corporate Governance” section of this Annual Report for additional information regarding the ARC and other committees of the Board as well as the ARC charter.

*Responsibilities of Management*

Our corporate security team consists of the Manager of Security Engineering, a Senior Security Engineer, a Senior SRE and a Security Engineering Contractor. The corporate security team is primarily responsible for assessing and managing material risks from cyber security threats, defining and overseeing our corporate security program, reviewing technical designs and vendors for security risks, and managing our security tools and infrastructure. Our corporate security team supervises efforts to prevent, detect, mitigate, and remediate cybersecurity risks and incidents through various means, which may include threat intelligence and other information obtained from governmental, public or private sources, including external consultants engaged by us; and alerts and reports produced by security tools deployed in the information technology systems environment, including those described in “Risk Management and Strategy.” The corporate security team reports to the Senior Manager of Information Technology, who reports to the Senior Director of Engineering Operations which maintains responsibility for our cyber security program.

The corporate security team has a combined professional experience of several decades in cybersecurity and related fields, including software and hardware engineering, information technology systems, devops, and security program management. They hold a range of certifications in security and technology, such as in LCSPC, ISO/IEC 27001:2013, OSCP, SANS SEC, CSSLP and AWS. Several team members participate in groups that focus on information security such as OWASP, Open Security Summit and other professional organizations and projects.

Our Manager of Security Engineering provides frequent briefings to management regarding the Company’s cyber security risks and risk-mitigation efforts, which may include recent incidents and related responses, newly identified risks, changes to the security program, and activities of third parties and vendors, as appropriate. Management provides cybersecurity updates to executive management and the Board through meetings and materials shared in connection with those meetings, as well as ad hoc updates when there are material developments or changes.

**Incident Response Procedures**

Our cybersecurity incident response procedures are designed to escalate certain cyber security incidents to our executive officers and the Board as appropriate. Upon initial discovery of a potential incident, a member of the corporate security team leads the initial potential incident response efforts. Potential incidents are scored based on impact (including potential impact), and if certain criteria are met, the technical response team is broadened to include a representative from the Company’s legal team and other relevant stakeholders (such as executive management) as appropriate. Our incident response team or its designee, provides relevant updates to the Chief Executive Officer or other Company senior management and the Board, as appropriate.

**Item 2. Properties.**

In January 2023, we moved our corporate headquarters from San Francisco, California to San Mateo, California, where we lease approximately 7,390 square feet of space under a lease that expires on November 30, 2026. Our corporate headquarters currently accommodates our principal, development, engineering, marketing and administrative activities. All of our facilities are leased. Beginning in 2020 at the start of the COVID-19 pandemic, we began operating as a remote-first company with plans to continue as such indefinitely. We believe that our current facilities are adequate to meet our current needs and that, should it be needed, suitable additional or alternative space will be available to accommodate our operations.

**Item 3. Legal Proceedings.**

From time to time, we may be involved in legal proceedings, claims and government investigations in the ordinary course of business. We have received, and may in the future continue to receive, inquiries from regulators regarding our compliance with law and regulations, including those related to data protection and consumer rights, and due to the nature of our business and the rapidly evolving landscape of laws relating to data privacy, cybersecurity, consumer protection and data use, we expect to continue to be the subject of regulatory investigations and inquiries in the future. We have received, and may in the future continue to receive, claims from third parties relating to information or content that is published or made available on our platform, among other types of claims including those relating to, among other things, regulatory matters, commercial matters, intellectual property, competition, tax, employment, pricing, discrimination, and consumer rights. Future litigation may be necessary to defend ourselves, our partners, and our customers by determining the scope, enforceability, and validity of these claims. The results of any current or future regulatory inquiry or litigation cannot be predicted with certainty, and regardless of the outcome, such investigations and litigation can have an adverse impact on us because of defense and settlement costs, diversion of management resources, the potential for enforcement orders or settlements to impose operational restrictions or obligations on our business practices and other factors.

The information set forth under Note 11 “Commitments and Contingencies” in the notes to the consolidated financial statements under the caption “Litigation” is incorporated herein by reference.

**Item 4. Mine Safety Disclosures.**

None.

**Part II**

**Item 5. Market for Registrant’s Common Equity, Related Stockholder Matters and Issuer Purchases of Equity Securities.**

**Market Information**

Our common stock began trading on the Australian Securities Exchange under the symbol “360” on May 10, 2019. Prior to that time, there was no public market for our common stock.

**Holders of Record**

As of February 22, 2024, there were approximately 591 stockholders of record. The actual number of stockholders is greater than this number of record holders, and includes stockholders who are beneficial owners, but whose shares are held in street name by brokers and other nominees. This number of holders of record also does not include stockholders whose shares may be held in trust by other entities.

**Dividend Policy**

We have never paid or declared any cash dividends on our common stock or CDIs in the past, and we do not anticipate paying any cash dividends on our common stock in the foreseeable future. We currently intend to retain all available funds and any future earnings to fund the development and expansion of our business. Subject to such restrictions, any future determination to pay dividends or other distributions from our reserves will be at the discretion of our Board and will depend upon a number of factors, including our results of operations, financial condition, future prospects, contractual restrictions, restrictions imposed by applicable law and other factors our Board deems relevant.

[Table of Contents](#)

**Performance Graph**

The following performance graph shows a comparison of the change in the cumulative total return for our common stock, the S&P 500 Index, and the ASX 200 Index between June 30, 2019, the first quarter end after our common stock commenced trading on the Australian Securities Exchange on May 10, 2019, and December 31, 2023. All values assume an initial investment of \$100 and reinvestment of any dividends. The comparisons are based on historical data and are not indicative of, nor intended to forecast, the future performance of our common stock.

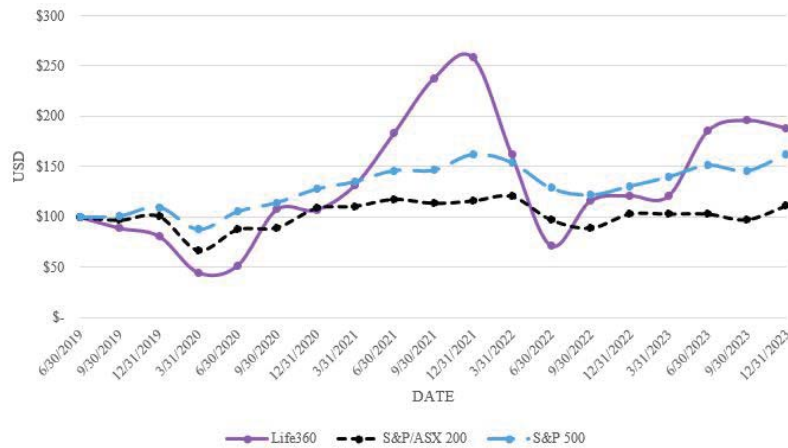

The information presented within the graph above is presented in USD. The USD value of our common stock is equivalent to the CDI value (the AUD value of our common stock traded on the Australian Securities Exchange) multiplied by 3 (CDI conversion ratio) and then multiplied by the applicable foreign currency exchange rate between the USD and the AUD for the applicable period.

**Recent Sales of Unregistered Equity Securities**

None.

**Purchases of Equity Securities by the Issuer and Affiliated Purchasers**

None.

**Item 6. [Reserved]**

**Item 7. Management’s Discussion and Analysis of Financial Condition and Results of Operations**

The following discussion and analysis of financial condition and results of operations (MD&A) should be read in conjunction with our consolidated financial statements, related notes and other financial information appearing elsewhere in this Annual Report on Form 10-K. In addition to historical consolidated financial information, the following discussion contains forward-looking statements that involve risks and uncertainties. Our actual results could differ materially from those discussed in the forward-looking statements as a result of a variety of factors, including but not limited to those discussed in “Risk Factors” and “Forward-Looking Statements” in this Annual Report on Form 10-K.

[Table of Contents](#)

A discussion of our financial condition and results of operations for the year ended December 31, 2023 compared to the year ended December 31, 2022 is presented below. A discussion of our financial condition and results of operations for the year ended December 31, 2022 compared to the year ended December 31, 2021 is included under “Management’s Discussion and Analysis of Financial Condition and Results of Operations” within our Form 10-K filed with the SEC on March 23, 2023.

**Overview**

Life360 is a leading technology platform used to locate the people, pets and things that matter most to families. Life360 is creating a new category at the intersection of family, technology, and safety to help keep families connected and safe. The Company’s core offering, the Life360 mobile application, includes features that range from communications to driving safety and location sharing. The Life360 mobile application operates under a “freemium” model where its core offering is available to users at no charge, with three membership subscription options that are available but not required. Our platform recently entered a new era of location tracking services with the successful acquisitions of Jobit and Tile. By offering devices and integrated software to members, we have expanded our addressable market to provide members of all ages with a vertically integrated, cross-platform solution of scale.

For the years ended December 31, 2023 and 2022, Life360 generated:

- Total revenues of \$304.5 million and \$228.3 million, respectively, representing year-over-year growth of 33%;
- Subscription revenues of \$220.8 million and \$153.3 million, respectively, representing year-over-year growth of 44%;
- Hardware revenues of \$58.2 million and \$47.9 million, respectively, representing year-over-year growth of 21%;
- Other revenues of \$25.5 million and \$27.1 million, respectively, representing year-over-year decline of 6%;
- Gross profit of \$222.6 million and \$148.6 million, respectively, representing year-over-year growth of 50%; and
- Net loss of \$28.2 million and \$91.6 million, respectively.

**Key Factors Affecting Our Performance**

As we focus on growing our customers and revenue, and achieving profitability while investing for the future and managing risk, expenses and capital, the following factors and others identified in the section of this Annual Report on Form 10-K titled “Item 1A. Risk Factors” have been important to our business and we expect them to impact our operations in future periods:

*Ability to Retain Trusted Brand.* We strongly believe in our vision to become the indispensable safety membership for families, with a suite of safety services that span every life stage of the family. Our business model and future success are dependent on the value and reputation of the Life360, Jobit and Tile brands. Our brand is trusted by approximately 61 million members as of December 31, 2023, and because we know the value of trust is immeasurable, we will continue to work tirelessly to ensure that we provide useful, reliable, trustworthy and innovative products and services.

*Attract, Retain and Convert Members.* Our business model is based on attracting new members to our platform, converting free members to subscribers, and retaining and expanding subscriptions over time. Our continued success depends in part on our ability to offer compelling new products and features to our members, and to continue providing a quality user experience to convert and retain paying subscribers. We will also seek to increase brand awareness and customer adoption of our platform through various programs and digital and broad-scale advertising.

*Maintaining Efficient Member Acquisition.* Our investment in developing effective services and devices creates an efficient member acquisition model which drives strong unit economics. Our member acquisition model is complemented by our word-of-mouth and freemium models. We accelerate our organic member acquisition with strategic and targeted paid marketing spend. We expect to continue to invest in product and marketing, while balancing growth with strong unit economics. As we continue to expand internationally, we may increase our targeted marketing investments.

## [Table of Contents](#)

*Ability to Attract New and Repeat Purchasers of Our Hardware Tracking Devices.* Attracting new and repeat purchasers depends on our ability to design and release compelling smart trackers and market them effectively. Additionally we face increasing competition from better funded global companies. We pioneered the finding category and we continue to invest in the development of hardware products assessing new and existing technologies with a priority on providing a great member finding experience.

*Growth in Average Revenue Per Paying Circle.* Our business model is dependent upon our ability to grow and maintain a large member base, including growing the number of Paying Circles. We have a sophisticated understanding of our members, and as a result, the services we provide are core to families and hard to switch. We continue to develop new monetization features leveraging our core technologies to offer additional services, expand into more stages of families and enter new verticals to increase adoption. Many factors will affect the ARPPC including the number of Paying Circles, mix of monetization offerings on our platform, as well as demographic shifts and geographic differences across these variables.

*Expanding the Offerings on Our Platform.* We are continually evaluating new product offerings that are aligned with our core competencies and the needs of families across the life stage continuum. For example, our acquisition of Tile gives our members the ability to seamlessly leverage Bluetooth-enabled smart trackers, which can equip nearly any item—such as wallets, keys or remotes—with location-based finding technology. Likewise, our acquisition of Jibit allows subscribers to track family members and pets wearing Jibit devices via GPS-enabled trackers on the Jibit app. We will continue to invest in and launch products where we see opportunities to grow our platform.

*Attracting and Retaining Talent.* We compete for talent in the technology industry. Our business relies on the ability to attract and retain talent, including engineers, data scientists, designers and software developers. As of December 31, 2023, we had approximately 508 employees and contractors. Our core values are aimed at simplifying safety for families and we believe there are people who want to work at a values-driven company like Life360. We believe that our ability to recruit talent is aided by our reputation.

*Seasonality.* We experience seasonality in our user growth, engagement, Paying Circles growth and monetization on our platform. Life360 has historically experienced member and subscription growth seasonality in the third quarter of each calendar year, which includes the return to school for many of our members. Hardware sales have historically experienced comparatively higher seasonal growth in the fourth quarter of each calendar year, which includes the important selling periods in November (Black Friday and Cyber Monday) and December (Christmas and Hanukkah) in large part due to seasonal holiday demand. As the majority of revenue is generated within the United States, our seasonality primarily relates to U.S. events. Accordingly, an unexpected decrease in sales over those traditionally high-volume selling periods may impact our revenue, result in surplus inventory and could have a disproportionate effect on our operating results for the entire fiscal year. Seasonality in our business can also be affected by introductions of new or enhanced products and services, including the costs associated with such introductions.

*International Expansion.* We believe our global opportunity is significant, and to address this opportunity, we intend to continue to invest in sales and marketing efforts and infrastructure and personnel to support our international expansion, including undertaking initiatives such as the international launch of our subscription offerings in United Kingdom for the year ended December 31, 2023. Our growth will depend in part on the adoption and sales of our products and services in international markets.

### **Key Components of Our Results of Operations**

The following discussion describes certain line items in our Consolidated Statements of Operations and Comprehensive Loss.

The Company currently operates as one reportable and operating segment because its chief operating decision maker (“CODM”), which is its Chief Executive Officer, reviews its financial information on a consolidated basis for purposes of making decisions regarding allocating resources and assessing performance. The Company has no segment managers who are held accountable by the CODM for operations, operating results, and planning for levels of components below the consolidated unit level.

## [Table of Contents](#)

### *Revenue*

#### Subscription Revenue

We generate revenue from sales of subscriptions on our platforms. Revenue is recognized ratably over the related contractual term generally beginning on the date that our platform is made available to a customer. Our subscription agreements typically have monthly or annual contractual terms. Our agreements are generally non-cancellable during the contract term. We typically bill in advance for monthly and annual contracts. Amounts that have been billed are initially recorded as deferred revenue until the revenue is recognized.

#### Hardware Revenue

We generate our hardware revenue from the sale of hardware tracking devices and related accessories. For hardware and accessories, revenue is recognized at the time products are delivered. We sell hardware tracking devices and accessories through a number of channels including our websites, brick and mortar retail and online retail.

#### Other Revenue

We also generate revenue through data monetization arrangements with certain third parties through data acquisition and license agreements for data collected from our member base for purposes of targeted advertising, research, analytics, attribution, and other commercial purposes. In January 2022, we executed a new partnership agreement with a key data partner, a prominent provider of aggregated analytics for the retail ecosystem. The agreement includes fixed monthly revenue amounts for access to aggregated data for the duration of the three-year agreement. Other revenue also includes partnership revenue.

### *Cost of Revenue and Gross Margin*

#### Cost of Subscription Revenue

Cost of subscription revenue primarily consists of expenses related to hosting our services and providing support to our free and paying subscribers. These expenses include personnel-related costs associated with our cloud-based infrastructure and our customer support organization, third-party hosting fees, software, and maintenance costs, outside services associated with the delivery of our subscription services, amortization of acquired intangibles and allocated overhead, such as facilities, including rent, utilities, depreciation on equipment shared by all departments, credit card and transaction processing fees, and shared information technology costs. Personnel-related expenses include salaries, bonuses, benefits, and stock-based compensation for operations personnel.

We plan to continue increasing the capacity and enhancing the capability and reliability of our infrastructure to support user growth and increased use of our platform. We expect that cost of revenue will increase in absolute dollars in future periods.

#### Cost of Hardware Revenue

Cost of hardware revenue consists of product costs, including hardware production, contract manufacturers for production, shipping and handling, packaging, fulfillment, personnel-related expenses, manufacturing and equipment depreciation, warehousing, tariff costs, customer support costs, credit card and transaction processing fees, warranty replacement, and write-downs of excess and obsolete inventory. Personnel-related expenses include salaries, bonuses, benefits, and stock-based compensation for operations personnel.

#### Cost of Other Revenue

Cost of other revenue includes cloud-based hosting costs, as well as costs of product operations functions and personnel-related costs associated with our data platform. Personnel-related expenses include salaries, bonuses, benefits, and stock-based compensation for operations personnel.

## Table of Contents

### Gross Profit and Gross Profit Margin

Our gross profit has been, and may in the future be, influenced by several factors, including timing of capital expenditures and related depreciation expense, increases in infrastructure costs, component costs, contract manufacturing and supplier pricing, and foreign currency exchange rates. Gross profit and gross profit margin may fluctuate over time based on the factors described above.

### Operating Expenses

Our operating expenses consist of research and development, selling and marketing, and general and administrative expenses.

### Research and Development

Our research and development expenses consist primarily of personnel-related costs for our engineering, product, and design teams, material costs of building and developing prototypes for new products, mobile app development and allocated overhead. We believe that continued investment in our platform is important for our growth. We intend to continue to invest in research and development to bring new customer experiences and devices to market and expand our platform capabilities.

### Sales and Marketing

Our sales and marketing expenses consist primarily of personnel-related costs, brand marketing costs, lead generation costs, sales incentives, sponsorships and amortization of acquired intangibles. Revenue-share payments to third parties in connection with annual subscription sales of the Company's mobile application on third-party store platforms are considered to be incremental and recoverable costs of obtaining a contract with a customer and are deferred and typically amortized over an estimated period of benefit of two to three years depending on the subscription type.

We plan to continue to invest in sales and marketing to grow our member base and increase our brand awareness, including marketing efforts to continue to drive our business model. We expect that sales and marketing expenses will increase in absolute dollars in future periods and will fluctuate as a percentage of revenue. The trend and timing of sales and marketing expenses will depend in part on the timing of marketing campaigns.

### General and Administrative

Our general and administrative expenses consist primarily of employee-related costs for our legal, finance, human resources, and other administrative teams, as well as certain executives. In addition, general and administrative expenses include allocated overhead, outside legal, accounting and other professional fees, change in fair value of contingent consideration for business combinations, and non-income-based taxes. We expect our general and administrative expenses will increase in absolute dollars as our business grows.

### Convertible Notes Fair Value Adjustment

The Company issued convertible notes to investors in July 2021 (the "July 2021 Convertible Notes"), and as part of the purchase consideration related to the Company's acquisition of Jiobit (the "Jiobit Acquisition") in September 2021 (the "September 2021 Convertible Notes" and together with the July 2021 Convertible Notes, the "Convertible Notes"). The September 2021 Convertible Notes are recorded at fair value and are revalued at each reporting period.

### Derivative Liability Fair Value Adjustment

Derivative liability fair value adjustment relates to the change in the fair value of the embedded conversion and redemption features associated with the July 2021 Convertible Notes.

### Other Income (Expense), net

Other income (expense), net consists of interest income earned on our cash and cash equivalents balances, foreign currency exchange (losses)/gains related to the remeasurement of certain assets and liabilities of our foreign subsidiaries that are denominated in currencies other than the functional currency of the subsidiary and foreign exchange transactions gains/(losses) and interest expense primarily related to the Convertible Notes.

## Table of Contents

### Provision for (Benefit from) Income Taxes

Provision for (benefit from) income taxes consists of U.S. federal and state income taxes in jurisdictions in which we conduct business. We maintain a full valuation allowance on our federal and state deferred tax assets as we have concluded that it is not more likely than not that the deferred tax assets will be realized.

## Results of Operations

The following tables set forth our consolidated statement of operations and comprehensive loss for the years ended December 31, 2023, 2022, and 2021. We have derived this data from our consolidated financial statements included elsewhere in this Annual Report on Form 10-K. This information should be read in conjunction with our consolidated financial statements and related notes included elsewhere in this Annual Report on Form 10-K. The results of historical periods are not necessarily indicative of the results of operations for any future period.

|   | Year Ended December 31, |                    |                    |
|---|-------------------------|--------------------|--------------------|
|   | 2023                    | 2022               | 2021               |
|   | <i>(in thousands)</i>   |                    |                    |
| Subscription revenue                              | \$ 220,794              | \$ 153,287         | \$ 86,551          |
| Hardware revenue                                  | 58,178                  | 47,884             | 952                |
| Other revenue                                     | 25,546                  | 27,134             | 25,140             |
| Total revenue                                     | 304,518                 | 228,305            | 112,643            |
| Cost of subscription revenue                      | 30,975                  | 30,659             | 17,807             |
| Cost of hardware revenue                          | 47,384                  | 45,441             | 1,340              |
| Cost of other revenue                             | 3,522                   | 3,607              | 3,621              |
| Total cost of revenue <sup>(1)</sup>              | 81,881                  | 79,707             | 22,768             |
| Gross profit                                      | 222,637                 | 148,598            | 89,875             |
| <b>Operating expenses<sup>(1)</sup>:</b>          |                         |                    |                    |
| Research and development                          | 100,965                 | 102,480            | 50,994             |
| Sales and marketing                               | 99,072                  | 92,419             | 47,473             |
| General and administrative                        | 52,583                  | 48,110             | 23,670             |
| Total operating expenses                          | 252,620                 | 243,009            | 122,137            |
| Loss from operations                              | (29,983)                | (94,411)           | (32,262)           |
| <b>Other income (expense):</b>                    |                         |                    |                    |
| Convertible notes fair value adjustment           | (684)                   | 1,786              | (511)              |
| Derivative liability fair value adjustment        | (116)                   | 1,295              | (733)              |
| Other income (expense), net                       | 3,228                   | 13                 | (178)              |
| Total other income (expense), net                 | 2,428                   | 3,094              | (1,422)            |
| <b>Loss before income taxes</b>                   | <b>(27,555)</b>         | <b>(91,317)</b>    | <b>(33,684)</b>    |
| Provision for (benefit from) income taxes         | 616                     | 312                | (127)              |
| <b>Net loss</b>                                   | <b>(28,171)</b>         | <b>(91,629)</b>    | <b>(33,557)</b>    |
| Change in foreign currency translation adjustment | 15                      | (6)                | —                  |
| <b>Total comprehensive loss</b>                   | <b>\$ (28,156)</b>      | <b>\$ (91,635)</b> | <b>\$ (33,557)</b> |

(1) Includes stock-based compensation expense as follows:

## Table of Contents

|   | Year Ended December 31, |                  | % Change    |
|---|-------------------------|------------------|-------------|
|   | 2023                    | 2022             |             |
|   | (in thousands)          |                  |             |
| <b>Cost of revenue</b>                        |                         |                  |             |
| Subscription costs                            | \$ 651                  | \$ 684           | (5)%        |
| Hardware costs                                | 1,096                   | 514              | 113 %       |
| Other costs                                   | 43                      | 237              | (82)%       |
| <b>Total cost of revenue</b>                  | <b>1,790</b>            | <b>1,435</b>     |             |
| Research and development                      | 22,015                  | 19,431           | 13 %        |
| Sales and marketing                           | 3,059                   | 3,834            | (20)%       |
| General and administrative                    | 11,648                  | 9,980            | 17 %        |
| <b>Total stock-based compensation expense</b> | <b>\$ 38,512</b>        | <b>\$ 34,680</b> | <b>11 %</b> |

The following table sets forth our results of operations as a percentage of revenue:

|   | Year Ended December 31, |              |              |
|---|-------------------------|--------------|--------------|
|   | 2023                    | 2022         | 2021         |
| Subscription revenue                              | 73 %                    | 67 %         | 77 %         |
| Hardware revenue                                  | 19 %                    | 21 %         | 1 %          |
| Other revenue                                     | 8 %                     | 12 %         | 22 %         |
| <b>Total revenue</b>                              | <b>100 %</b>            | <b>100 %</b> | <b>100 %</b> |
| Cost of subscription revenue                      | 10 %                    | 13 %         | 16 %         |
| Cost of hardware revenue                          | 16 %                    | 20 %         | 1 %          |
| Cost of other revenue                             | 1 %                     | 2 %          | 3 %          |
| <b>Total cost of revenue<sup>(1)</sup></b>        | <b>27 %</b>             | <b>35 %</b>  | <b>20 %</b>  |
| <b>Gross profit</b>                               | <b>73 %</b>             | <b>65 %</b>  | <b>80 %</b>  |
| <b>Operating expenses<sup>(1)</sup>:</b>          |                         |              |              |
| Research and development                          | 33 %                    | 45 %         | 45 %         |
| Sales and marketing                               | 33 %                    | 40 %         | 42 %         |
| General and administrative                        | 17 %                    | 21 %         | 21 %         |
| <b>Total operating expenses</b>                   | <b>83 %</b>             | <b>106 %</b> | <b>108 %</b> |
| <b>Loss from operations</b>                       | <b>(10)%</b>            | <b>(41)%</b> | <b>(29)%</b> |
| <b>Other income (expense):</b>                    |                         |              |              |
| Convertible notes fair value adjustment           | — %                     | 1 %          | — %          |
| Derivative liability fair value adjustment        | — %                     | 1 %          | (1)%         |
| Other income, net                                 | 1 %                     | — %          | — %          |
| <b>Total other income, net</b>                    | <b>1 %</b>              | <b>1 %</b>   | <b>(1)%</b>  |
| <b>Loss before income taxes</b>                   | <b>(9)%</b>             | <b>(40)%</b> | <b>(30)%</b> |
| Provision for (benefit from) income taxes         | — %                     | — %          | — %          |
| <b>Net loss</b>                                   | <b>(9)%</b>             | <b>(40)%</b> | <b>(30)%</b> |
| Change in foreign currency translation adjustment | — %                     | — %          | — %          |
| <b>Total comprehensive loss</b>                   | <b>(9)%</b>             | <b>(40)%</b> | <b>(30)%</b> |

(1) Includes stock-based compensation expense as follows:

## Table of Contents

Comparison of the years ended December 31, 2023 and 2022:

### Revenue

|                      | Year Ended December 31, |                   | Change           |             |
|----------------------|-------------------------|-------------------|------------------|-------------|
|                      | 2023                    | 2022              | \$               | %           |
|                      | (in thousands)          |                   |                  |             |
| Subscription revenue | \$ 220,794              | \$ 153,287        | \$ 67,507        | 44 %        |
| Hardware revenue     | 58,178                  | 47,884            | 10,294           | 21 %        |
| Other revenue        | 25,546                  | 27,134            | (1,588)          | (6)%        |
| <b>Total revenue</b> | <b>\$ 304,518</b>       | <b>\$ 228,305</b> | <b>\$ 76,213</b> | <b>33 %</b> |

Total revenue increased \$76.2 million, or 33%, during the year ended December 31, 2023 as compared to the year ended December 31, 2022.

Subscription revenue increased \$67.5 million, or 44%, during the year ended December 31, 2023 as compared to the year ended December 31, 2022, primarily due to an increase in the number of paid subscriptions. Additionally, subscription revenue in the current period benefited from the impact of the monthly subscription price increases (over 50%) for U.S. Life360 subscriptions, which were implemented beginning in August 2022.

Hardware revenue increased \$10.3 million, or 21%, during the year ended December 31, 2023 as compared to the year ended December 31, 2022, due to an increased number of net hardware units shipped, lower returns, and benefits of bundled Life360 subscription and hardware offerings.

Other revenue decreased \$1.6 million, or 6%, during the year ended December 31, 2023 as compared to the year ended December 31, 2022, due to the short-term impacts of our strategic shift to focus on a single aggregated data partner and the terms associated with the arrangement.

### Cost of Revenue, Gross Profit, and Gross Margin

|                              | Year Ended December 31, |                   | Change           |      |
|------------------------------|-------------------------|-------------------|------------------|------|
|                              | 2023                    | 2022              | \$               | %    |
|                              | (in thousands)          |                   |                  |      |
| Subscription costs           | \$ 30,975               | \$ 30,659         | \$ 316           | 1 %  |
| Hardware costs               | 47,384                  | 45,441            | 1,943            | 4 %  |
| Other costs                  | 3,522                   | 3,607             | (85)             | (2)% |
| <b>Total cost of revenue</b> | <b>81,881</b>           | <b>79,707</b>     | <b>2,174</b>     |      |
| <b>Gross profit</b>          | <b>\$ 222,637</b>       | <b>\$ 148,598</b> | <b>\$ 74,039</b> |      |
| <b>Gross margin:</b>         |                         |                   |                  |      |
| Subscription                 | 86 %                    | 80 %              |                  |      |
| Hardware                     | 19 %                    | 5 %               |                  |      |
| Other                        | 86 %                    | 87 %              |                  |      |

Cost of subscription revenue increased \$0.3 million, or 1%, during the year ended December 31, 2023 as compared to the year ended December 31, 2022, primarily related to increases of \$1.2 million in technology expenses, \$1.0 million in contractor expenses, and \$0.1 million in depreciation and amortization associated with our growth. The increases were partially offset by a decrease of \$1.5 million in personnel-related and stock-based compensation costs attributable to our integration with Tile and the restructuring of the combined workforce. We also saw a decrease of \$1.8 million in membership offering costs as a result of the discontinuation of certain battery replacement related membership benefits, partially offset by a \$1.3 million increase in other membership offering costs in line with the increase in revenue.



## Table of Contents

Subscription gross margin increased to 86% during the year ended December 31, 2023 from 80% during the year ended December 31, 2022, primarily due to the subscription price increases for U.S. Life360 subscriptions, which were implemented beginning in August 2022, and a decrease in membership offering costs related to the discontinuation of certain battery related membership benefits.

Cost of hardware revenue increased by \$1.9 million, or 4%, during the year ended December 31, 2023 as compared to the year ended December 31, 2022, primarily due to an increase of \$4.4 million in product, freight and battery expenses in line with the increased number of units sold. We also saw an increase of \$0.8 million in personnel-related and stock-based compensation costs attributable to the increased volume of stock-based awards granted throughout the year ended December 31, 2023, and an increase of \$0.3 million in professional and outside services and contractor spend to support our growth. The increases were offset by a \$2.3 million decrease in fulfillment, logistics, and other expenses largely reflecting the efficiencies achieved post Tile Acquisition, a \$1.1 million decrease in technology expenses related to improved efficiencies post-acquisition with Tile, and a \$0.4 million decrease in membership offering costs related to the discontinuation of certain battery related membership benefits. The remaining increase of \$0.2 million is attributable to other cost of hardware revenue associated with our growth.

Hardware gross margin increased to 19% during the year ended December 31, 2023 from 5% during the year ended December 31, 2022, primarily due to efficiencies achieved within the Company as decreased fulfillment and logistics costs were incurred as a percentage of revenue during the year ended December 31, 2023 as compared to the year ended December 31, 2022. The improvement in hardware gross margin was also due to a release of reserve for hardware returns recorded in the three months ended June 30, 2023.

Cost of other revenue decreased by \$0.1 million, or 2%, during the year ended December 31, 2023 as compared to the year ended December 31, 2022, primarily due to a decrease of \$0.3 million in personnel-related expenses and stock-based compensation costs associated with the reduction in workforce which took place during the three months ended March 31, 2023. The decrease was partially offset by an increase of \$0.2 million in technology expenses, to support the existing customer base.

Other gross margin decreased slightly to 86% during the year ended December 31, 2023 from 87% during the year ended December 31, 2022, primarily due to costs outpacing the decreased other revenue.

### Research and Development

|                          | Year Ended December 31, |            | Change     |      |
|--------------------------|-------------------------|------------|------------|------|
|                          | 2023                    | 2022       | \$         | %    |
|                          | (in thousands)          |            |            |      |
| Research and development | \$ 100,965              | \$ 102,480 | \$ (1,515) | (1)% |

Research and development expenses decreased \$1.5 million, or 1%, during the year ended December 31, 2023 as compared to the year ended December 31, 2022. The decrease was primarily due to decreases of \$2.6 million in technology expenses, \$1.8 million in professional and outside services spend, and \$1.1 million in contractor spend, due to our decreased need as a result of the Tile and Jibit businesses being fully integrated. These decreases were offset by an increase of \$2.8 million in personnel-related and stock-based compensation, primarily related to an increased volume of stock grants awarded to employees and an increase of \$0.9 million related to a raw materials inventory write-off. The remaining increase of \$0.3 million is attributable to other research and development expenses.

### Sales and Marketing

|                     | Year Ended December 31, |           | Change   |     |
|---------------------|-------------------------|-----------|----------|-----|
|                     | 2023                    | 2022      | \$       | %   |
|                     | (in thousands)          |           |          |     |
| Sales and marketing | \$ 99,072               | \$ 92,419 | \$ 6,653 | 7 % |

## Table of Contents

Sales and marketing expenses increased \$6.7 million, or 7%, during the year ended December 31, 2023 as compared to the year ended December 31, 2022. The increase was primarily due to a \$10.1 million increase in marketing expenses consisting of increases of \$11.3 million in Channel Partner commission charges due to increased subscription sales and \$2.1 million in paid user acquisition spend, partially offset by a \$3.3 million decrease in other marketing spend. The increases were partially offset by a decrease of \$2.4 million in professional and outside services and contractor spend due to our decreased need as a result of the Tile and Jibit businesses being fully integrated. We also saw a decrease of \$0.7 million in personnel and related costs and stock-based compensation primarily due to the reduction in workforce which took place during the three months ended March 31, 2023. The remaining decrease of \$0.3 million is attributable to other sales and marketing expenses.

### General and Administrative

|                            | Year Ended December 31, |           | Change   |     |
|----------------------------|-------------------------|-----------|----------|-----|
|                            | 2023                    | 2022      | \$       | %   |
|                            | (in thousands)          |           |          |     |
| General and administrative | \$ 52,583               | \$ 48,110 | \$ 4,473 | 9 % |

General and administrative expense increased \$4.5 million, or 9%, during the year ended December 31, 2023 as compared to the year ended December 31, 2022. The increase was primarily due to a \$5.3 million gain on revaluation of contingent consideration related to the Jibit Acquisition recorded during the year ended December 31, 2022 and a \$0.1 million increase in technology costs. The increase was partially offset by a \$0.3 million decrease in personnel and related costs and stock-based compensation primarily due to the reduction in workforce which took place during the three months ended March 31, 2023, and a decrease of \$1.6 million in professional and outside services due to continued operational efficiencies. The remaining increase of \$1.0 million is attributable to other general and administrative expenses.

### Convertible Notes Fair Value Adjustment

For the years ended December 31, 2023 and 2022, the Company recorded a loss associated with the convertible notes fair value adjustment of \$0.7 million and a gain of \$1.8 million, respectively. The changes in fair value are primarily driven by the share price volatility and reduction in time to convert.

### Derivative Liability Fair Value Adjustment

For the years ended December 31, 2023 and 2022, the Company recorded a loss associated with the derivative liability fair value adjustment of \$0.1 million and a gain of \$1.3 million, respectively. The changes are due to the revaluation of the derivative liability at each reporting period and are related to embedded redemption features bifurcated from the July 2021 Convertible Notes issued to investors.

### Other Income (Expense), Net

Other income (expense), net increased \$3.2 million, or 24,731%, during the year ended December 31, 2023 as compared to the year ended December 31, 2022. The increase was driven by an increase in dividend income earned due to a higher average gross yield and favorable currency revaluation impacts in the current periods compared to the same periods in the prior year. Other income (expense) includes interest income, dividend income, foreign exchange losses, and interest expense associated with the July 2021 Convertible Notes.

### Provision for (Benefit from) Income Taxes

The provision for (benefit from) income taxes increased \$0.3 million, or 97%, during the year ended December 31, 2023 as compared to the year ended December 31, 2022.

## Table of Contents

### Key Performance Indicators

We review several operating metrics, including the following key performance indicators, to evaluate our business, measure our performance, identify trends affecting our business, develop financial forecasts and make strategic decisions. We believe these key performance indicators are useful to investors because they allow for greater transparency with respect to key metrics used by management in its financial and operational decision-making, and they may be used by investors to help analyze the health of our business. Key operating metrics are presented in millions, except ARPPC, Average Revenue per Paying Subscription (“ARPPS”) and Average Sales Price (“ASP”), however percentage changes are calculated based on actual results. As a result, percentage changes may not recalculate based on figures presented due to rounding. Please refer to “Results of Operations” for additional metrics management reviews in conjunction with the consolidated financial statements.

#### Key Operating Metrics

|   | As of and for the years ended December 31,        |          |          |
|---|---|----------|----------|
|   | 2023  | 2022     | % Change |
|   | <i>(in millions, except ARPPC, ARPPS and ASP)</i> |          |          |
| AMR                                     | \$ 274.1  | \$ 224.4 | 22 %     |
| MAUs                                    | 61.4  | 48.6     | 26 %     |
| Paying Circles <sup>1</sup>             | 1.8   | 1.5      | 21 %     |
| ARPPC <sup>1</sup>                      | \$ 121.09   | \$ 96.95 | 25 %     |
| Subscriptions <sup>1,2</sup>            | 2.4   | 2.1      | 17 %     |
| ARPPS <sup>1,2</sup>                    | \$ 99.53  | \$ 80.63 | 23 %     |
| Net hardware units shipped <sup>2</sup> | 4.0   | 3.6      | 12 %     |
| ASP <sup>2</sup>                        | \$ 13.48  | \$ 13.47 | — %      |

<sup>1</sup> Metrics presented as of and for the periods ended December 31, 2022 have been recast to reflect the calculations under a revised metric definition. We previously calculated Subscriptions and Paying Circles by including subscribers who had been billed as well as whose billing status was pending as of the end of the period. We have since revised our definition of these metrics to exclude subscribers whose billing status was pending as of the end of the period. Although the difference between the two methodologies does not result in any material changes, we have changed the definition of the metric because we believe it provides a better reflection of our results during a given period.

<sup>2</sup> Metrics presented for the year ended December 31, 2022 are adjusted to include pre-acquisition data for Tile related to periods before the acquisition of Tile on January 5, 2022.

#### Annualized Monthly Revenue

We use Annualized Monthly Revenue (“AMR”) to identify the annualized monthly value of active customer agreements at the end of a reporting period. AMR includes the annualized monthly value of subscription, data and partnership agreements. All components of these agreements that are not expected to recur are excluded. This does not represent revenue under GAAP on an annualized basis, as the operating metric can be impacted by start and end dates and renewal rates. AMR as of December 31, 2023, and 2022 was \$274.1 million and \$224.4 million, respectively, representing an increase of 22% year-over-year.

#### Monthly Active Users

We have a large and growing global member base as of December 31, 2023. A Life360 monthly active user (“MAU”) is defined as a unique user who engages with our Life360 branded services each month, which includes both paying and non-paying members. As of December 31, 2023 and 2022, we had approximately 61.4 million and 48.6 million MAUs on the Life360 Platform, respectively, representing an increase of 26% year-over-year. We believe this has been driven by continued strong new user growth and retention.

#### Paying Circles

We define a Paying Circle as a group of Life360 users with a paying subscription who has been billed as of the end of the period. Each subscription covers all members in the payor’s Circle so everyone in the Circle can utilize the benefits of a Life360 Membership, including access to premium location, driving, digital and emergency safety insights and services.

## Table of Contents

As of December 31, 2023 and 2022, we had approximately 1.8 million and 1.5 million paid subscribers to services under our Life360 brand, respectively, representing an increase of 21% year-over-year. We grow the number of Paying Circles by increasing our free member base, converting free members to subscribers, and retaining them over time with the provision of high-quality family and safety services. Below is a comparison of Paying Circles as of December 31, 2022 using the current and prior definitions (in millions).

|                                     | As of December 31, 2022 |
|-------------------------------------|-------------------------|
| Paying Circles (current definition) | 1.49                    |
| Paying Circles (prior definition)   | 1.52                    |
| % Change                            | (1.8)%                  |

#### Average Revenue per Paying Circle

We define Average Revenue per Paying Circle (“ARPPC”) as subscription revenue derived from the Life360 mobile application, excluding certain revenue adjustments related to bundled Life360 subscription and hardware offerings, for the reported period divided by the Average Paying Circles during the same period. Average Paying Circles are calculated based on adding the number of Paying Circles as of the beginning of the period to the number of Paying Circles as of the end of the period, and then dividing by two.

For the years ended December 31, 2023 and 2022, our ARPPC was \$121.09 and \$96.95, respectively, representing a 25% increase year-over-year. The year-over-year increase in ARPPC is a result of subscription price increases for U.S. Life360 subscriptions, which were implemented beginning in August 2022.

ARPPC is a key indicator utilized by Life360 to determine the effective penetration of our tiered product offering for Paying Circles. The increase in pricing for new Paying Circles beginning in August 2022 has led to subscribers signing up for higher price products over time, increasing ARPPC.

Below is a comparison of ARPPC for the year ended December 31, 2022 using the current definitions.

|                            | As of December 31, 2022 |
|----------------------------|-------------------------|
| ARPPC (current definition) | \$ 96.59                |
| ARPPC (prior definition)   | \$ 95.40                |
| % Change                   | 1.2 %                   |

#### Subscriptions

We define Subscriptions as the number of paying subscribers associated with the Life360, Tile and Jibit brands who have been billed as of the end of the period. As of December 31, 2023 and 2022, we had approximately 2.4 million and 2.1 million paid subscribers to services under Life360, Tile, and Jibit brands, respectively, representing an increase of 17% year-over-year. We grow the number of Subscriptions by selling hardware units and increasing our free member base, converting free members to subscribers, and retaining them over time with the provision of location tracking and high-quality family and safety services.

Below is a comparison of Subscriptions as of December 31, 2022 using the current and prior definitions (in millions).

|                                    | As of December 31, 2022 |
|------------------------------------|-------------------------|
| Subscriptions (current definition) | 2.07                    |
| Subscriptions (prior definition)   | 2.10                    |
| % Change                           | (1.3)%                  |

## Table of Contents

### Average Revenue per Paying Subscription

We define ARPPS as total subscription revenue recognized, excluding certain revenue adjustments related to bundled Life360 subscription and hardware offerings, for the reported period divided by the average number of paying subscribers during the same period. The average number of paying subscribers is calculated by adding the number of paying subscribers as of the beginning of the period to the number of paying subscribers as of the end of the period, and then dividing by two. Paying subscribers represent subscribers who have been billed as of the end of the period.

ARPPS for the years ended December 31, 2023 and 2022 was \$99.53 and \$80.63, respectively, representing an increase of 23% year-over-year. ARPPS has increased year-over-year as a result of the U.S. Life360 subscription price increases, which were implemented beginning in August 2022.

Below is a comparison of ARPPS as of December 31, 2022 using the current and prior definitions.

|                            | As of December 31, 2022 |       |
|----------------------------|-------------------------|-------|
| ARPPS (current definition) | \$                      | 80.63 |
| ARPPS (prior definition)   | \$                      | 79.75 |
| % Change                   |                         | 1.1 % |

### Net Hardware Units Shipped

Net hardware units shipped represents the number of tracking devices sold during a period, excluding certain hardware units related to bundled Life360 subscription and hardware offerings, net of returns by our retail partners and directly to consumers. Selling units contributes to hardware revenue and ultimately increases the number of users eligible for a Tile or Jiojob subscription. For the year ended December 31, 2023, Life360 sold approximately 4.0 million units, up approximately 12% as compared to the 3.6 million units sold during the year ended December 31, 2022, reflecting higher sales and lower returns compared to the prior period.

### Net Average Sales Price

To determine the net average sales price ("ASP") of a unit, we divide hardware revenue recognized, excluding certain revenue adjustments related to bundled Life360 subscriptions and hardware offerings, for the reported period by the number of net hardware units shipped during the same period. ASP is largely driven by the price we charge customers, including the price we charge our retail partners, net of customer allowances, and directly to consumers. For the year ended December 31, 2023, the net ASP of a unit was \$13.48, which is largely flat compared to \$13.47 during the year ended December 31, 2022.

## Liquidity and Capital Resources

As of December 31, 2023, we had cash and cash equivalents of \$69.0 million and restricted cash of \$1.7 million. As of December 31, 2022, we had cash and cash equivalents of \$75.4 million and restricted cash of \$14.9 million.

We believe our existing cash and cash equivalents and cash provided by sales of our subscriptions and hardware devices will be sufficient to support working capital and capital expenditure requirements for at least the next 12 months. Our future capital requirements will depend on many factors and as a result, we may be required to seek additional capital. If we are unable to raise additional capital on terms acceptable to us or generate cash flows necessary to expand our operations and invest in continued innovation, we may not be able to compete successfully, which would harm our business, financial condition and results of operations.

## Table of Contents

On March 10, 2023, we had a banking relationship with SVB. As of the closure of SVB on March 10, 2023, we held \$6.1 million in direct deposits with SVB, which represented approximately 6.4% of our total cash and cash equivalents as of that date. We also held \$75.4 million in shares of money market mutual funds managed by Morgan Stanley, Blackrock and Western Asset, for which SVB acted as custodian. SVB was closed on March 10, 2023 by the California Department of Financial Protection and Innovation, which appointed the FDIC as receiver. On March 12, 2023, the U.S. Treasury, Federal Reserve, and FDIC announced that SVB depositors will have access to all of their money starting March 13, 2023. On March 13, 2023, we regained access to our funds held in SVB accounts. On May 1, 2023 JPMorgan Chase acquired the substantial majority of assets and assumed certain liabilities of SVB from the FDIC. While we did not experience any losses in such accounts, the recent failure of SVB exposed us to credit risk as it relates to our direct deposits in excess of the FDIC insured limits, prior to the completion by the FDIC of the resolution of SVB in a manner that fully protected all depositors. We have transferred more than 80% of our accounts to one or more alternate depository institutions, the financial position of which management believes does not expose our company to credit risk or jeopardize our liquidity. Additionally, we may be impacted by adverse developments which affect financial institutions, transactional counterparties, other companies in the financial services industry, or the financial services industry generally, which have in the past and may in the future threaten our ability to access our existing cash and cash equivalents and could have a material adverse effect on our business and financial condition.

Our cash flow activities were as follows for the periods presented:

|  | Year Ended December 31, |              |             |
|--|-------------------------|--------------|-------------|
|  | 2023                    | 2022         | 2021        |
|  | <i>(in thousands)</i>   |              |             |
| Net cash provided by (used in) operating activities                    | \$ 7,524                | \$ (57,055)  | \$ (12,153) |
| Net cash used in investing activities                                  | (2,221)                 | (111,634)    | (7,064)     |
| Net cash provided by (used in) financing activities                    | (24,955)                | 27,709       | 193,951     |
| Net Increase (Decrease) in Cash, Cash Equivalents, and Restricted Cash | \$ (19,652)             | \$ (140,980) | \$ 174,734  |

### Operating Activities

Our largest source of operating cash is cash collections from our paying users for subscriptions to our platform and hardware device sales. Our primary uses of cash from operating activities are for employee-related expenditures, inventory, infrastructure-related costs, commissions and other marketing expenses. Net cash provided by (used in) operating activities is impacted by our net loss adjusted for certain non-cash items, including depreciation and amortization expenses, amortization of costs capitalized to obtain contracts, change in fair value of convertible notes, derivative liability, and contingent consideration, and stock-based compensation, as well as the effect of changes in operating assets and liabilities.

A number of our users pay in advance for annual subscriptions, while a majority pay in advance for monthly subscriptions. Deferred revenue consists of the unearned portion of customer billings, which is recognized as revenue in accordance with our revenue recognition policy. As of December 31, 2023 and 2022, we had deferred revenue of \$35.8 million and \$32.8 million, respectively, of which \$33.9 million and \$30.1 million is expected to be recorded as revenue in the next 12 months, respectively, provided all other revenue recognition criteria have been met.

For the year ended December 31, 2023, net cash provided by operating activities was \$7.5 million. The primary factors affecting our operating cash flows during this period were our net loss of \$28.2 million, impacted by \$49.1 million of non-cash adjustments, and \$13.4 million of cash used by changes in our operating assets and liabilities. The non-cash adjustments primarily consisted of \$38.5 million of stock-based compensation expense and \$9.1 million of depreciation and amortization. The cash used by changes in our operating assets and liabilities was primarily due to an increase of \$9.1 million in accounts receivable, net, a decrease of \$7.9 million in accounts payable, and an increase of \$6.7 million in prepaid expenses and other assets. These amounts were partially offset by a decrease of \$5.8 million in inventory, an increase of \$4.6 million in deferred revenue, and an increase of \$2.2 million in accrued expenses and other liabilities due to increasing activity in line with the Company growth.

## [Table of Contents](#)

For the year ended December 31, 2022, net cash used in operating activities was \$57.1 million. The primary factors affecting our operating cash flows during this period were our net loss of \$91.6 million, impacted by \$37.3 million of non-cash charges, and \$2.8 million of cash provided by changes in our operating assets and liabilities. The non-cash charges primarily consisted of \$34.7 million in stock-based compensation, \$9.2 million of depreciation and amortization, \$5.3 million gain on revaluation of contingent consideration, \$2.9 million of amortization of costs capitalized to obtain contracts, \$1.8 million gain in convertible notes fair value adjustment, \$1.5 million non-cash revenue from affiliate, and \$1.3 million gain in derivative liability fair value adjustment. The cash provided by changes in our operating assets and liabilities was primarily due to a \$10.6 million decrease in prepaid expenses and other assets, a \$6.5 million decrease in accounts receivable, net, and a \$4.7 million increase in deferred revenue. These amounts were partially offset by a \$12.7 million decrease in accounts payable, a \$7.7 million decrease in accrued expenses and other liabilities, a \$3.3 million increase in costs capitalized to obtain contracts, a \$0.5 million increase in inventory, and a \$0.3 million increase in other noncurrent liabilities.

### *Investing Activities*

For the year ended December 31, 2023, net cash used in investing activities was \$2.2 million, which primarily relates to \$1.7 million of capitalization of internal use software costs in accordance with ASC 350-40, Intangibles - Goodwill and Other, Internal-Use Software and \$0.5 million of purchases of property and equipment.

For the year ended December 31, 2022, net cash used in investing activities was \$111.6 million, which relates to \$110.9 million of cash paid for the Tile Acquisition, net of cash acquired and \$0.7 million related to the capitalization of internal use software costs.

### *Financing Activities*

For the year ended December 31, 2023, net cash used by financing activities was \$25.0 million, which primarily relates to the \$13.1 million of released funds placed in an indemnity escrow fund for general representations and warranties related to the Tile acquisition, \$14.0 million of taxes paid related to net settlement of equity awards, and \$3.9 million of repayment of notes due to affiliates; offset by \$5.8 million of proceeds from the exercise of options.

For the year ended December 31, 2022, net cash provided by financing activities was \$27.7 million, which primarily relates to \$32.2 million of proceeds from a capital raise, \$2.4 million of proceeds from the exercise of options, and \$0.6 million of proceeds from the repayment of notes due from affiliates, partially offset by \$4.1 million of taxes paid related to net settlement of equity awards and \$3.5 million of repayment of convertible notes.

## **Obligations and Other Commitments**

Our principal commitments consist of obligations under our convertible notes, operating leases for office space, and other purchase commitments. Our obligations under our convertible notes are described in Note 6, "Fair Value Measurements" and Note 9, "Convertible Notes" to our consolidated financial statements. Information regarding our non-cancellable lease and other purchase commitments as of December 31, 2023, can be found in Note 8, "Balance Sheet Components" and Note 11, "Commitments and Contingencies" to our consolidated financial statements.

## **Critical Accounting Policies and Significant Management Estimates**

We prepare our consolidated financial statements in accordance with GAAP. The preparation of consolidated financial statements also requires us to make estimates and assumptions that affect the reported amounts of assets, liabilities, revenues, costs and expenses and related disclosures. We base our estimates on historical experience and on various other assumptions that we believe to be reasonable under the circumstances. Actual results could differ significantly from the estimates made by our management. To the extent that there are differences between our estimates and actual results, our future financial statement presentation, financial condition, results of operations and cash flows will be affected. We believe that of our significant accounting policies, which are described in Note 2, "Summary of Significant Accounting Policies" to our consolidated financial statements, the following accounting policies and specific estimates involve a greater degree of judgement and complexity.

## [Table of Contents](#)

### **Revenue Recognition**

We derive revenue from subscription fees (which include support fees), the sale of hardware tracking devices and accessories, and other revenue. We sell subscriptions to our platform through arrangements that are generally monthly to annual in length. Our arrangements are generally non-cancellable and non-refundable. Our subscription arrangements do not provide customers with the right to take possession of the software supporting the platform and, as a result, are accounted for as service arrangements.

While most of our sales arrangements contain standard terms and conditions, certain arrangements contain non-standard terms and conditions and include promises to transfer multiple goods or services. As a result, significant interpretation and judgment are sometimes required to determine the appropriate accounting for these transactions, including: (1) whether related performance obligations are considered distinct and should be accounted for separately versus together; (2) how the price should be allocated among separate performance obligations, and when to recognize revenue for each performance obligation; (3) developing an estimate of the stand-alone selling price ("SSP"), of each distinct performance obligation; and (4) estimating and accounting for variable consideration, which may include sales incentives and investment.

Some of our contracts with customers contain multiple performance obligations, primarily hardware and subscription services for hardware tracking devices. For arrangements with multiple performance obligations where the contracted price differs from the SSP for any distinct good or service, we may be required to allocate the transaction price to each performance obligation using our best estimates for the SSP. Our process for determining the SSP considers multiple factors including consumer behaviors, our internal pricing model, and cost-plus margin, and may vary depending upon the facts and circumstances related to each performance obligation. For business-to-business hardware sales, we will estimate the expected consideration amount after credits and discounts.

We provide our customers with incentives through various programs including promotional agreements and marketing development agreements. Sales incentives are considered variable consideration, which we estimate and record as a reduction to revenue. Incentives are influenced by historical experience, projected sales data and contractual terms.

Any change in judgments with respect to these assumptions and estimates could impact the timing or amount of revenue recognition.

### **Recent Accounting Pronouncements**

See Note 2, "Summary of Significant Accounting Policies" to our consolidated financial statements included in Item 8 of Part II hereof for a discussion of recent accounting pronouncements.

## **Item 7A. Quantitative and Qualitative Disclosures About Market Risk**

We are exposed to market risk in the ordinary course of our business. Market risk represents the risk of loss that may impact our financial position due to adverse changes in financial market prices and rates. Our market risk exposure is primarily the result of fluctuations in interest rates and foreign currency exchange rates.

### *Interest Rate Risk*

As of December 31, 2023 and December 31, 2022, we had \$69.0 million and \$75.4 million, respectively, of cash equivalents invested in cash and cash equivalents and money market funds. Our cash and cash equivalents are held for working capital purposes. As of December 31, 2023 and December 31, 2022, a hypothetical 10% relative change in interest rates would not have a material impact on our consolidated financial statements.

### *Foreign Currency Exchange Risk*

Our reporting currency and functional currency is the U.S. dollar. The majority of our sales are denominated in U.S. dollars, and therefore our revenue is not currently subject to significant foreign currency risk. Our operating expenses are denominated in the currencies of the countries in which our operations are located, which is primarily in the United States. Our consolidated results of operations and cash flows are, therefore, subject to fluctuations due to changes in foreign currency exchange rates and may be adversely affected in the future due to changes in foreign exchange rates. To date, we have not entered into any active hedging arrangements with respect to foreign currency risk or other derivative financial instruments, although we may choose to do so in the future. We do not believe that a hypothetical 1,000 basis-point increase or decrease in the relative value of the U.S. dollar to other currencies would have a material effect on our operating results.

[Table of Contents](#)

*Inflation Risk*

We do not believe that inflation has had a material effect on our business, results of operations, or financial condition. Nonetheless, if our costs were to become subject to significant inflationary pressures, we may not be able to fully offset such higher costs. Our inability or failure to do so could harm our business, results of operations, or financial condition.

*Fair Value Risk*

As of December 31, 2023 and December 31, 2022, we had \$3.7 million and \$7.0 million of liabilities that are measured at fair value, respectively. Fair value measurements include significant assumptions that are driven by market conditions and macroeconomic factors at measurement dates. Our consolidated results of operations are therefore subject to market fluctuations and may be affected in the future as a result of these fair value changes.

In September 2021 in connection with the acquisition of Jibot, we issued convertible notes with a fair value of \$11.6 million. We will repay the remaining one third of the unconverted principal balance plus accrued interest to the holders of such notes on the third annual anniversary of the issuance date, and they may be converted to common stock at any time at a fixed conversion price of \$22.50 per share. Interest is accrued at the U.S. Prime rate plus 0.25%. We have elected the fair value option and remeasure the September 2021 Convertible Notes at their fair value at each reporting date to reflect the changes in fair value in earnings. Refer to Note 9, "Convertible Notes" to our consolidated financial statements for more information.

Generally, the fair market value of the September 2021 Convertible Notes will increase as interest rates rise and decrease as interest rates fall. In addition, the fair value of the September 2021 Convertible Notes fluctuates when the market price of our common stock fluctuates. The estimated fair value of the September 2021 Convertible Notes is determined using a combination of the present value of the cash flows and the Black-Scholes option pricing model. Changes in the interest rate environment could have an effect on our future cash flows and earnings, depending on whether the debt is held to maturity or converted to shares of our common stock.

**Item 8. Financial Statements and Supplementary Data.**

Index to Consolidated Financial Statements

|   | <u>Page</u> |
|---|-------------|
| <a href="#">Report of Independent Registered Public Accounting Firms</a> (Deloitte and Touche LLP; San Francisco, CA; PCAOB ID #34 and BDO USA, LLP.; San Francisco, CA; PCAOB ID #243) ..... | 74          |
| Financial Statements  |             |
| <a href="#">Consolidated Balance Sheets</a> .....   | 77          |
| <a href="#">Consolidated Statements of Operations and Comprehensive Loss</a> .....  | 78          |
| <a href="#">Consolidated Statements of Stockholders' Equity</a> .....   | 79          |
| <a href="#">Consolidated Statements of Cash Flows</a> .....   | 81          |
| <a href="#">Notes to Consolidated Financial Statements</a> .....  | 83          |

**Report of Independent Registered Public Accounting Firm**

Shareholders and Board of Directors  
Life360, Inc.  
San Mateo, California

**Opinion on the Consolidated Financial Statements**

We have audited the accompanying consolidated balance sheet of Life360, Inc. (the "Company") as of December 31, 2022, the related consolidated statements of operations and comprehensive loss, stockholders' equity, and cash flows for each of the two years in the period ended December 31, 2022, and the related notes to the consolidated financial statements. In our opinion, the consolidated financial statements present fairly, in all material respects, the financial position of the Company at December 31, 2022, and the results of its operations and its cash flows for each of the two years in the period ended December 31, 2022, in conformity with accounting principles generally accepted in the United States of America.

**Basis for Opinion**

These consolidated financial statements are the responsibility of the Company's management. Our responsibility is to express an opinion on the Company's consolidated financial statements based on our audits. We are a public accounting firm registered with the Public Company Accounting Oversight Board (United States) ("PCAOB") and are required to be independent with respect to the Company in accordance with the U.S. federal securities laws and the applicable rules and regulations of the Securities and Exchange Commission and the PCAOB.

We conducted our audits in accordance with the standards of the PCAOB. Those standards require that we plan and perform the audit to obtain reasonable assurance about whether the consolidated financial statements are free of material misstatement, whether due to error or fraud.

Our audits included performing procedures to assess the risks of material misstatement of the consolidated financial statements, whether due to error or fraud, and performing procedures that respond to those risks. Such procedures included examining, on a test basis, evidence regarding the amounts and disclosures in the consolidated financial statements. Our audits also included evaluating the accounting principles used and significant estimates made by management, as well as evaluating the overall presentation of the consolidated financial statements. We believe that our audits provide a reasonable basis for our opinion.

/s/ BDO USA, LLP  
We served as the Company's auditor from 2018 to 2023.  
San Francisco, California  
March 23, 2023

## Report of Independent Registered Public Accounting Firm

To the stockholders and the Board of Directors of Life360, Inc.

### Opinion on the Financial Statements

We have audited the accompanying consolidated balance sheet of Life360, Inc. and subsidiaries (the "Company") as of December 31, 2023, the related consolidated statements of operations and comprehensive loss, stockholders' equity, and cash flows, for the year ended December 31, 2023 and the related notes (collectively referred to as the "financial statements"). In our opinion, the financial statements present fairly, in all material respects, the financial position of the Company as of December 31, 2023, and the results of its operations and its cash flows for the year ended December 31, 2023, in conformity with accounting principles generally accepted in the United States of America.

We have also audited, in accordance with the standards of the Public Company Accounting Oversight Board (United States) (PCAOB), the Company's internal control over financial reporting as of December 31, 2023, based on criteria established in *Internal Control — Integrated Framework (2013)* issued by the Committee of Sponsoring Organizations of the Treadway Commission and our report dated February 29, 2024, expressed an unqualified opinion on the Company's internal control over financial reporting.

### Basis for Opinion

These financial statements are the responsibility of the Company's management. Our responsibility is to express an opinion on the Company's financial statements based on our audit. We are a public accounting firm registered with the PCAOB and are required to be independent with respect to the Company in accordance with the U.S. federal securities laws and the applicable rules and regulations of the Securities and Exchange Commission and the PCAOB.

We conducted our audit in accordance with the standards of the PCAOB. Those standards require that we plan and perform the audit to obtain reasonable assurance about whether the financial statements are free of material misstatement, whether due to error or fraud. Our audit included performing procedures to assess the risks of material misstatement of the financial statements, whether due to error or fraud, and performing procedures that respond to those risks. Such procedures included examining, on a test basis, evidence regarding the amounts and disclosures in the financial statements. Our audit also included evaluating the accounting principles used and significant estimates made by management, as well as evaluating the overall presentation of the financial statements. We believe that our audit provides a reasonable basis for our opinion.

### Critical Audit Matters

The critical audit matter communicated below is a matter arising from the current-period audit of the financial statements that was communicated or required to be communicated to the audit committee and that (1) relates to accounts or disclosures that are material to the financial statements and (2) involved our especially challenging, subjective, or complex judgments. The communication of critical audit matters does not alter in any way our opinion on the financial statements, taken as a whole, and we are not, by communicating the critical audit matter below, providing a separate opinion on the critical audit matter or on the accounts or disclosures to which it relates.

#### *Subscription revenue — Refer to Note 2 to the financial statements*

##### *Critical Audit Matter Description*

The Company derives a significant amount of its revenue from subscription sales. Subscriptions are considered single combined performance obligations and the subscription fees are fixed and recognized on a straight-line basis over the non-cancellable contractual term of the agreement. During the year ended December 31, 2023, the Company recognized subscription revenue of \$220.8 million.

We identified subscription revenue as a critical audit matter given the significant volume of transactions. This required an increased extent of audit effort in performing procedures and evaluating audit evidence relating to the accuracy and occurrence of subscription revenue.

### *How the Critical Audit Matter Was Addressed in the Audit*

Our audit procedures related to the Company's subscription revenue included the following, among others:

- We tested the effectiveness of controls relating to the subscription revenue recognition process, including controls over the accuracy and occurrence of subscription revenue recognized.
- We tested the internal listing of subscriptions sold used by the Company to calculate subscription revenue by comparing the subscriptions sold to third-party information and cash receipts.
- We recalculated the amount of subscription revenue recorded using the internal listing of subscriptions sold.

/s/ Deloitte & Touche LLP

San Francisco, California  
February 29, 2024

We have served as the Company's auditor since 2023.

[Table of Contents](#)

**Life360, Inc.**  
**Consolidated Balance Sheets**  
(Dollars in U.S. \$, in thousands, except share and per share data)

|  | December 31,<br>2023 | December 31,<br>2022 |
|--|----------------------|----------------------|
| <b>Assets</b>  |                      |                      |
| <b>Current Assets:</b>   |                      |                      |
| Cash and cash equivalents  | \$ 68,964            | \$ 75,444            |
| Restricted cash, current   | —                    | 13,274               |
| Accounts receivable, net   | 42,180               | 33,125               |
| Inventory  | 4,099                | 10,826               |
| Costs capitalized to obtain contracts, net   | 1,010                | 1,438                |
| Prepaid expenses and other current assets  | 15,174               | 8,548                |
| <b>Total current assets</b>  | <b>131,427</b>       | <b>142,655</b>       |
| Restricted cash, noncurrent  | 1,749                | 1,647                |
| Property and equipment, net  | 730                  | 393                  |
| Costs capitalized to obtain contracts, noncurrent  | 834                  | 626                  |
| Prepaid expenses and other assets, noncurrent  | 6,848                | 7,134                |
| Operating lease right-of-use asset   | 1,014                | 802                  |
| Intangible assets, net   | 45,441               | 52,699               |
| Goodwill   | 133,674              | 133,674              |
| <b>Total Assets</b>  | <b>\$ 321,717</b>    | <b>\$ 339,630</b>    |
| <b>Liabilities and Stockholders' Equity</b>  |                      |                      |
| <b>Current Liabilities:</b>  |                      |                      |
| Accounts payable   | \$ 5,896             | \$ 13,791            |
| Accrued expenses and other current liabilities   | 27,538               | 27,015               |
| Escrow liability   | —                    | 13,274               |
| Convertible notes, current (\$3,449 and \$3,513 measured at fair value, respectively)  | 3,449                | 3,513                |
| Deferred revenue, current  | 33,932               | 30,056               |
| <b>Total current liabilities</b>   | <b>70,815</b>        | <b>87,649</b>        |
| Convertible notes, noncurrent (\$0 and \$3,425 measured at fair value, respectively)   | 1,056                | 4,060                |
| Derivative liability, noncurrent   | 217                  | 101                  |
| Deferred revenue, noncurrent   | 1,842                | 2,706                |
| Other liabilities, noncurrent  | 723                  | 576                  |
| <b>Total Liabilities</b>   | <b>\$ 74,653</b>     | <b>\$ 95,092</b>     |
| <b>Commitments and Contingencies (Note 11)</b>   |                      |                      |
| <b>Stockholders' Equity</b>  |                      |                      |
| Common Stock, \$0.001 par value; 100,000,000 shares authorized as of December 31, 2023 and December 31, 2022; 68,155,830 and 65,239,843 issued and outstanding as of December 31, 2023 and December 31, 2022, respectively | 70                   | 67                   |
| Additional paid-in capital   | 532,128              | 501,763              |
| Notes due from affiliates  | —                    | (314)                |
| Accumulated deficit  | (285,143)            | (256,972)            |
| Accumulated other comprehensive income (loss)  | 9                    | (6)                  |
| <b>Total stockholders' equity</b>  | <b>247,064</b>       | <b>244,538</b>       |
| <b>Total Liabilities and Stockholders' Equity</b>  | <b>\$ 321,717</b>    | <b>\$ 339,630</b>    |

*See accompanying notes to the consolidated financial statements.*

[Table of Contents](#)

**Life360, Inc.**  
**Consolidated Statements of Operations and Comprehensive Loss**  
(Dollars in U.S. \$, in thousands, except share and per share data)

|   | Year Ended December 31, |                    |                    |
|---|-------------------------|--------------------|--------------------|
|   | 2023                    | 2022               | 2021               |
| Subscription revenue  | \$ 220,794              | \$ 153,287         | \$ 86,551          |
| Hardware revenue  | 58,178                  | 47,884             | 952                |
| <b>Other revenue</b>  | <b>25,546</b>           | <b>27,134</b>      | <b>25,140</b>      |
| Total revenue   | 304,518                 | 228,305            | 112,643            |
| Cost of subscription revenue  | 30,975                  | 30,659             | 17,807             |
| Cost of hardware revenue  | 47,384                  | 45,441             | 1,340              |
| <b>Cost of other revenue</b>  | <b>3,522</b>            | <b>3,607</b>       | <b>3,621</b>       |
| Total cost of revenue   | 81,881                  | 79,707             | 22,768             |
| <b>Gross profit</b>   | <b>222,637</b>          | <b>148,598</b>     | <b>89,875</b>      |
| <b>Operating expenses:</b>  |                         |                    |                    |
| Research and development  | 100,965                 | 102,480            | 50,994             |
| Sales and marketing   | 99,072                  | 92,419             | 47,473             |
| General and administrative  | 52,583                  | 48,110             | 23,670             |
| <b>Total operating expenses</b>   | <b>252,620</b>          | <b>243,009</b>     | <b>122,137</b>     |
| <b>Loss from operations</b>   | <b>(29,983)</b>         | <b>(94,411)</b>    | <b>(32,262)</b>    |
| <b>Other income (expense):</b>  |                         |                    |                    |
| Convertible notes fair value adjustment   | (684)                   | 1,786              | (511)              |
| Derivative liability fair value adjustment                                      | (116)                   | 1,295              | (733)              |
| Other income (expense), net   | 3,228                   | 13                 | (178)              |
| <b>Total other income (expense), net</b>  | <b>2,428</b>            | <b>3,094</b>       | <b>(1,422)</b>     |
| <b>Loss before income taxes</b>   | <b>(27,555)</b>         | <b>(91,317)</b>    | <b>(33,684)</b>    |
| Provision for (benefit from) income taxes                                       | 616                     | 312                | (127)              |
| <b>Net loss</b>   | <b>(28,171)</b>         | <b>(91,629)</b>    | <b>(33,557)</b>    |
| Net loss per share, basic   | \$ (0.42)               | \$ (1.47)          | \$ (0.65)          |
| Net loss per share, diluted (Note 18)   | \$ (0.42)               | \$ (1.50)          | \$ (0.65)          |
| Weighted-average shares used in computing net loss per share, basic             | 66,748,542              | 62,209,545         | 51,656,195         |
| Weighted-average shares used in computing net loss per share, diluted (Note 18) | 66,748,542              | 62,839,593         | 51,656,195         |
| <b>Comprehensive loss</b>   |                         |                    |                    |
| Net loss  | \$ (28,171)             | \$ (91,629)        | \$ (33,557)        |
| Change in foreign currency translation adjustment                               | 15                      | (6)                | —                  |
| <b>Total comprehensive loss</b>   | <b>\$ (28,156)</b>      | <b>\$ (91,635)</b> | <b>\$ (33,557)</b> |

*See accompanying notes to the consolidated financial statements.*

[Table of Contents](#)

| Life360, Inc.   |              |        |                            |                           |                     |   |                            |
|---|--------------|--------|----------------------------|---------------------------|---------------------|---|----------------------------|
| Consolidated Statements of Stockholders' Equity                         |              |        |                            |                           |                     |   |                            |
| (Dollars in U.S. \$, in thousands, except share and per share data)     |              |        |                            |                           |                     |   |                            |
|   | Common Stock |        | Additional Paid-In Capital | Notes Due from Affiliates | Accumulated Deficit | Accumulated Other Comprehensive Income (Loss) | Total Stockholders' Equity |
|   | Shares       | Amount |                            |                           |                     |   |                            |
| <b>Balance at December 31, 2020</b>                                     | 50,035,408   | \$ 50  | \$ 196,852                 | \$ (927)                  | \$ (131,786)        | \$ —  | \$ 64,189                  |
| Exercise of stock options   | 1,056,352    | 1      | 3,542                      | —                         | —                   | —   | 3,543                      |
| Exercise of warrants  | 37,410       | —      | —                          | —                         | —                   | —   | —                          |
| Vesting of restricted stock units                                       | 547,882      | 1      | (1)                        | —                         | —                   | —   | —                          |
| Taxes paid related to net settlement of equity awards                   | —            | —      | (4,725)                    | —                         | —                   | —   | (4,725)                    |
| Issuance of warrants with convertible note (Note 9)                     | —            | —      | 844                        | —                         | —                   | —   | 844                        |
| Beneficial conversion feature associated with convertible note (Note 9) | —            | —      | 603                        | —                         | —                   | —   | 603                        |
| Issuance of common stock in connection with an acquisition              | 765,733      | 1      | 13,820                     | —                         | —                   | —   | 13,821                     |
| Issuance of common stock net of issuance costs of \$5,757               | 7,779,014    | 8      | 193,056                    | —                         | —                   | —   | 193,064                    |
| Vested option awards assumed in connection with an acquisition          | —            | —      | 533                        | —                         | —                   | —   | 533                        |
| Stock-based compensation expense  | —            | —      | 11,754                     | —                         | —                   | —   | 11,754                     |
| Interest accrued relating to notes due from affiliates                  | —            | —      | —                          | (24)                      | —                   | —   | (24)                       |
| Net loss  | —            | —      | —                          | —                         | (33,557)            | —   | (33,557)                   |
| <b>Balance at December 31, 2021</b>                                     | 60,221,799   | \$ 61  | \$ 416,278                 | \$ (951)                  | \$ (165,343)        | \$ —  | \$ 250,045                 |
| Exercise of stock options   | 458,422      | 1      | 2,393                      | —                         | —                   | —   | 2,394                      |
| Exercise of warrants  | 87,795       | —      | 1                          | —                         | —                   | —   | 1                          |
| Vesting of restricted stock units                                       | 762,488      | 1      | (1)                        | —                         | —                   | —   | —                          |
| Taxes paid related to net settlement of equity awards                   | —            | —      | (4,077)                    | —                         | —                   | —   | (4,077)                    |
| Issuance of common stock in connection with an acquisition              | 763,183      | 1      | 15,408                     | —                         | —                   | —   | 15,409                     |
| Issuance of common stock net of issuance costs of \$1,050               | 2,645,503    | 3      | 32,212                     | —                         | —                   | —   | 32,215                     |
| Repayment of notes due from affiliate                                   | —            | —      | 648                        | 648                       | —                   | —   | 1,296                      |
| Issuance of common stock in settlement of contingent consideration      | 376,573      | —      | 4,221                      | —                         | —                   | —   | 4,221                      |
| Stock-based compensation expense  | —            | —      | 34,680                     | —                         | —                   | —   | 34,680                     |
| Interest accrued relating to notes due from affiliates                  | —            | —      | —                          | (11)                      | —                   | —   | (11)                       |
| Cancellation of revesting stock   | (75,920)     | —      | —                          | —                         | —                   | —   | —                          |
| Net loss  | —            | —      | —                          | —                         | (91,629)            | —   | (91,629)                   |
| Change in foreign currency translation adjustment                       | —            | —      | —                          | —                         | —                   | (6)   | (6)                        |
| <b>Balance at December 31, 2022</b>                                     | 65,239,843   | \$ 67  | \$ 501,763                 | \$ (314)                  | \$ (256,972)        | \$ (6)  | \$ 244,538                 |
| Exercise of stock options   | 935,007      | \$ 1   | \$ 5,810                   | \$ —                      | \$ —                | \$ —  | \$ 5,811                   |

[Table of Contents](#)

| Life360, Inc.  |                   |              |                   |             |                     |                   |
|--|-------------------|--------------|-------------------|-------------|---------------------|-------------------|
| Vesting of restricted stock units                      | 1,980,980         | 2            | (2)               | —           | —                   | —                 |
| Taxes paid related to net settlement of equity awards  | —                 | —            | (14,033)          | —           | —                   | (14,033)          |
| Repayment of notes due from affiliate                  | —                 | —            | 78                | 274         | —                   | 352               |
| Stock-based compensation expense                       | —                 | —            | 38,512            | —           | —                   | 38,512            |
| Interest accrued relating to notes due from affiliates | —                 | —            | —                 | 40          | —                   | 40                |
| Change in foreign currency translation adjustment      | —                 | —            | —                 | —           | 15                  | 15                |
| Net loss   | —                 | —            | —                 | —           | (28,171)            | (28,171)          |
| <b>Balance at December 31, 2023</b>                    | <u>68,155,830</u> | <u>\$ 70</u> | <u>\$ 532,128</u> | <u>\$ —</u> | <u>\$ (285,143)</u> | <u>\$ 9</u>       |
|  |                   |              |                   |             |                     | <u>\$ 247,064</u> |



[Table of Contents](#)

**Life360, Inc.**  
**Consolidated Statements of Cash Flows**  
**(Dollars in U.S. \$, in thousands)**

|  | Year Ended December 31, |                  |                 |
|--|-------------------------|------------------|-----------------|
|  | 2023                    | 2022             | 2021            |
| <b>Cash Flows from Operating Activities:</b>   |                         |                  |                 |
| Net loss   | \$ (28,171)             | \$ (91,629)      | \$ (33,557)     |
| Adjustments to reconcile net loss to net cash used in operating activities:                      |                         |                  |                 |
| Depreciation and amortization  | 9,141                   | 9,199            | 876             |
| Amortization of costs capitalized to obtain contracts  | 2,125                   | 2,928            | 4,014           |
| Amortization of operating lease right-of-use asset   | 842                     | —                | —               |
| Stock-based compensation expense   | 38,512                  | 34,680           | 11,754          |
| Compensation expense in connection with revolving notes  | 73                      | (87)             | 184             |
| Non-cash interest expense, net   | 462                     | 474              | 166             |
| Convertible notes fair value adjustment  | 684                     | (1,786)          | 511             |
| Derivative liability fair value adjustment   | 116                     | (1,295)          | 733             |
| (Gain)/loss on revaluation of contingent consideration   | —                       | (5,279)          | 3,600           |
| Non-cash revenue from investment   | (1,608)                 | (1,504)          | —               |
| Inventory write-off  | 916                     | —                | —               |
| Adjustment in connection with membership benefit   | (2,172)                 | —                | —               |
| Changes in operating assets and liabilities, net of acquisitions:                                |                         |                  |                 |
| Accounts receivable, net   | (9,055)                 | 6,474            | (2,689)         |
| Prepaid expenses and other assets  | (6,667)                 | 10,629           | (943)           |
| Inventory  | 5,811                   | (497)            | (859)           |
| Costs capitalized to obtain contracts, net   | (1,905)                 | (3,343)          | (1,713)         |
| Accounts payable   | (7,895)                 | (12,654)         | 559             |
| Accrued expenses and other current liabilities   | 2,193                   | (7,722)          | 4,720           |
| Deferred revenue   | 4,620                   | 4,660            | 1,671           |
| Other liabilities, noncurrent  | (498)                   | (303)            | (1,180)         |
| Net cash provided by (used in) operating activities  | <u>7,524</u>            | <u>(57,055)</u>  | <u>(12,153)</u> |
| <b>Cash Flows from Investing Activities:</b>   |                         |                  |                 |
| Cash paid for acquisitions, net of cash acquired   | —                       | (110,933)        | (2,983)         |
| Internal use software  | (1,715)                 | (701)            | —               |
| Purchase of property and equipment   | (506)                   | —                | (81)            |
| Cash advance on convertible note receivable  | —                       | —                | (4,000)         |
| Net cash used in investing activities  | <u>(2,221)</u>          | <u>(111,634)</u> | <u>(7,064)</u>  |
| <b>Cash Flows from Financing Activities:</b>   |                         |                  |                 |
| Indemnity escrow payment in connection with an acquisition                                       | (13,128)                | —                | —               |
| Proceeds from the exercise of options  | 5,811                   | 2,394            | 3,543           |
| Taxes paid related to net settlement of equity awards  | (14,033)                | (4,077)          | (4,725)         |
| Proceeds from repayment of notes due from affiliates   | 314                     | 648              | —               |
| Payments on borrowings   | —                       | —                | (41)            |
| Proceeds from capital raise, net of \$0, \$1,050, and \$5,757 of transaction costs, respectively | —                       | 32,215           | 193,064         |
| Repayment of convertible notes   | (3,919)                 | (3,471)          | —               |
| Cash received in advance of the issuance of convertible notes                                    | —                       | —                | 2,110           |
| Net cash provided by (used in) financing activities  | <u>(24,955)</u>         | <u>27,709</u>    | <u>193,951</u>  |
| <b>Net Increase (Decrease) in Cash, Cash Equivalents, and Restricted Cash</b>                    | <u>(19,652)</u>         | <u>(140,980)</u> | <u>174,734</u>  |
| <b>Cash, Cash Equivalents and Restricted Cash at the Beginning of the Period</b>                 | <u>90,365</u>           | <u>231,345</u>   | <u>56,611</u>   |

[Table of Contents](#)

**Life360, Inc.**

| <b>Cash, Cash Equivalents, and Restricted Cash at the End of the Period</b>     | <u>\$ 70,713</u> | <u>\$ 90,365</u> | <u>\$ 231,345</u> |
|---|------------------|------------------|-------------------|
| <b>Supplemental disclosure:</b>   |                  |                  |                   |
| Cash paid during the period for taxes   | 697              | —                | 33                |
| Cash paid during the period for interest  | 640              | 514              | 24                |
| <b>Non-cash investing and financing activities:</b>                             |                  |                  |                   |
| Fair value of stock issued in connection with an acquisition                    | \$ —             | \$ 15,409        | \$ 13,821         |
| Fair value of warrants held as investment                                       | —                | 5,474            | —                 |
| Fair value of stock issued in settlement of contingent consideration            | —                | 4,221            | —                 |
| Right of use asset recognized in connection with lease modification             | 1,054            | —                | —                 |
| Operating lease liability recognized in connection with lease modification      | 1,054            | —                | —                 |
| Fair value of convertible debt issued in connection with an acquisition         | —                | —                | 11,597            |
| Fair value of contingent consideration issued in connection with an acquisition | —                | —                | 5,900             |
| Fair value of vested options assumed in connection with an acquisition          | —                | —                | 533               |
| Relative fair value of warrants issue with convertible debt                     | —                | —                | 844               |
| Forgiveness of convertible debt receivable in connection with an acquisition    | —                | —                | 4,023             |
| Beneficial conversion feature related to convertible debt                       | —                | —                | 603               |
| Fair value of bifurcated derivative related to convertible debt                 | —                | —                | 663               |
| Total non-cash investing and financing activities:                              | <u>\$ 2,108</u>  | <u>\$ 25,104</u> | <u>\$ 37,984</u>  |

The following table provides a table of cash, cash and cash equivalents, and restricted cash reported within the balance sheets totaling the same such amounts shown above:

|  | December 31,<br>2023 | December 31,<br>2022 | December 31,<br>2021 |
|--|----------------------|----------------------|----------------------|
| Cash and cash equivalents                                  | \$ 68,964            | \$ 75,444            | \$ 230,990           |
| Restricted cash, current                                   | —                    | 13,274               | —                    |
| Restricted cash, noncurrent                                | 1,749                | 1,647                | 355                  |
| Total cash, cash and cash equivalents, and restricted cash | <u>\$ 70,713</u>     | <u>\$ 90,365</u>     | <u>\$ 231,345</u>    |

*See accompanying notes to the consolidated financial statements.*

**Life360, Inc.**  
**Notes to Consolidated Financial Statements**

**1. Nature of Business**

Life360, Inc. is a leading technology platform used to locate the people, pets and things that matter most to families. The Company was incorporated in the State of Delaware in 2007. The Company's core offering, the Life360 mobile application, includes features that range from communications to driving safety and location sharing. The Company operates under a "freemium" model where its core offering is available to users at no charge, with three membership subscription options that are available but not required. The Company also generates revenue through Jobit and Tile subscription services and hardware tracking devices and monetization arrangements with certain commercial third parties ("Data Revenue Partners") through Lead Generation and license agreements including aggregated insights into the data collected from the Company's user base.

**2. Summary of Significant Accounting Policies**

***Basis of Presentation and Consolidation***

The consolidated financial statements and accompanying notes have been prepared in accordance with generally accepted accounting principles in the United States, or ("GAAP"), are presented in U.S. dollars unless otherwise stated, and include the accounts of Life360, Inc. and subsidiaries, Jobit, Tile, Tile Europe Ltd and Tile Network Canada ULC. All inter-company transactions and balances have been eliminated.

***Use of Estimates***

The preparation of consolidated financial statements in conformity with GAAP requires management to make estimates and assumptions that affect the reported amounts of assets and liabilities and disclosure of contingent assets and liabilities at the date of the consolidated financial statements and the reported amount of revenue and expenses during the reporting period. Significant estimates made by management include, but are not limited to, the determination of revenue recognition, including the determination of selling prices for distinct performance obligations sold in multiple-performance obligation arrangements, the period over which revenue is recognized for certain arrangements, and estimated delivery dates for orders with title transfer upon delivery, allowance for credit losses, product returns, promotional and marketing allowances, inventory valuation, average useful customer life, stock-based compensation, legal contingencies, assessment of possible impairment of long-lived assets and goodwill, valuation of contingent consideration, convertible notes and embedded derivatives, useful lives of long lived assets and income taxes including valuation allowances on deferred tax assets. The Company bases its estimates and judgments on historical experience and on various assumptions that it believes are reasonable under the circumstances. Actual results could differ significantly from those estimates.

***Recently adopted accounting pronouncements***

In June 2016, the FASB issued ASU 2016-13, *Financial Instruments - Credit Losses* (Topic 326): *Measurement of Credit Losses on Financial Instruments*. ASU 2016-13 requires the use of the expected credit losses over the life impairment model of a broad scope of financial instruments including financial assets measured at amortized cost which includes loans, held-to-maturity debt securities and trade receivables, net investment in leases and certain off balance sheet credit exposures. The guidance requires immediate recognition of estimated expected credit losses over the life of the financial instrument. The Company adopted ASU 2016-13 in January 1, 2023. The adoption of ASU 2016-13 did not have a material impact on its consolidated financial statements and related disclosures.

In October 2021, the FASB issued ASU 2021-08, *Business Combinations* (Topic 805), *Accounting for Contract Assets and Contract Liabilities from Contracts with Customers*, which requires contract assets and contract liabilities (i.e., deferred revenue) acquired in a business combination to be recognized and measured by the acquirer on the acquisition date in accordance with ASC 606, *Revenue from Contracts with Customers*. The guidance should be applied prospectively to acquisitions occurring on or after the effective date. The guidance is effective for the Company beginning January 1, 2024, and interim periods therein. Early adoption is permitted, including in interim periods, for any financial statements that have not yet been issued. The Company elected to early adopt ASU 2021-08 on September 1, 2021, and the Company has recorded the acquired deferred revenue based on historical carrying value rather than fair value in the consolidated financial statements and related disclosures.

**Life360, Inc.**  
**Notes to Consolidated Financial Statements**

In August 2020, the FASB issued ASU No. 2020-06, *Debt - Debt with Conversion and Other Options* (Subtopic 470-20): *Accounting for Convertible Instruments and Contracts in an Entity's Own Equity* ("ASU 2020-06"), which simplifies the accounting for certain financial instruments with characteristics of liabilities and equity, including convertible instruments and contracts in an entity's own equity. Among other changes, ASU 2020-06 removes from GAAP the liability and equity separation model for convertible instruments with a cash conversion feature, and as a result, after adoption, entities will no longer separately present in equity an embedded conversion feature for such debt. Similarly, the embedded conversion feature will no longer be amortized into income as interest expense over the life of the instrument. Instead, entities will account for a convertible debt instrument wholly as debt unless (1) a convertible instrument contains features that require bifurcation as a derivative under ASC Topic 815, *Derivatives and Hedging*, or (2) a convertible debt instrument was issued at a substantial premium. Additionally, ASU 2020-06 requires the application of the if-converted method to calculate the impact of convertible instruments on diluted earnings per share, which will result in increased dilutive securities as the assumption of cash settlement of the notes will not be available for the purpose of calculating earnings per share. The provisions of ASU 2020-06 are effective for reporting periods beginning after December 15, 2021, with early adoption permitted for reporting periods beginning after December 15, 2020 and can be adopted on either a fully retrospective or modified retrospective basis. On January 1, 2022, the Company adopted ASU 2020-06, and the standard did not have a material impact on its consolidated financial statements and related disclosures.

***Accounting pronouncements not yet adopted***

In July 2023, the FASB issued ASU No. 2023-07 – *Segment Reporting* (Topic 280): *Improvements to Reportable Segment Disclosures*, to improve the disclosures about a public entity's reportable segments and address requests from investors for additional, more detailed information about a reportable segment's expenses. The ASU 2023-07 introduces a new requirement to disclose significant segment expenses regularly provided to the chief operating decision maker (CODM) and extends certain annual disclosures to interim periods. The ASU improve reportable segment disclosure requirement through enhanced disclosures about significant segment expenses. The effective date for this amendment is for the fiscal year beginning after December 15, 2023, and interim periods within fiscal years beginning after December 15, 2024. Early adoption is permitted. This guidance will be applied retrospectively and effective for the Company starting in its annual disclosures for 2024 and interim periods starting 2025. The Company does not expect adoption of this ASU will have a material impact on its financial position or results of operations.

In December 2023, the FASB issued ASU 2023-09, *Income Taxes* (Topic 740): *Improvements to Income Tax Disclosures* ("ASU 2023-09"). ASU 2023-09 requires disaggregated information about a reporting entity's effective tax rate reconciliation as well as information on income taxes paid. The updates in this ASU are effective for annual periods beginning after December 15, 2024. Early adoption is permitted. The Company does not expect adoption of this ASU will have a material impact on its financial position or results of operations.

***Revenue Recognition***

The Company recognizes revenue upon transfer of control of promised goods or services to customers at transaction price, an amount that reflects the consideration the Company expects to receive in exchange for those goods or services. Transaction price is calculated as selling price net of variable consideration which may include estimates for future returns and sales incentives related to current period revenue. The Company determines revenue recognition through the following steps: (i) identify the contract(s) with a customer; (ii) identify the performance obligations in the contract; (iii) determine the transaction price; (iv) allocate the transaction price to the performance obligations in the contract; and (v) recognize revenue when (or as) the Company satisfies a performance obligation. The Company only applies the five-step model to contracts when it is probable that the Company will collect the consideration it is entitled to in exchange for the goods or services it transfers to the customer.

***Subscription Revenue***

The Company's subscription revenue includes related support and is comprised of Life360 mobile application subscriptions as well as subscription service plans for hardware tracking devices. The Company's subscription contracts with customers are established at the point of mobile application download and purchase as indicated through acceptance of the Company's Terms of Use. The Company's subscription agreements generally have monthly or annual contractual terms and are billed and paid in advance.

**Life360, Inc.**  
**Notes to Consolidated Financial Statements**

The cloud-based subscriptions are considered single combined performance obligations, consisting of multiple features that can be purchased separately, but which are bundled together and delivered to the customer as a combined output. The Company provides its customers with technical support along with unspecified updates and upgrades to the platform on an if and when available basis.

The subscription service plan for hardware tracking device is a distinct and separate performance obligation from the hardware. Subscription fees are fixed and recognized on a straight-line basis over the non-cancellable contractual term of the agreement, generally beginning on the date that the Company's service is made available to the customer. The Company recognizes revenues on a straight-line basis because the customer receives and consumes the benefits of the service ratably throughout the contractual period. The Company's contracts are generally non-cancelable and do not provide for refunds to customers in the event of cancellations.

*Hardware Revenue*

The Company derives hardware revenue from sale of hardware tracking devices and related accessories. For hardware and accessories, revenue is recognized when control is transferred to the customer. The Company offers limited rights of return and estimates reserves based on historical experience and records the reserves as a reduction of revenue and an accrued liability. Amounts billed to customers for shipping and handling are classified as revenue, and the Company's related shipping and handling costs incurred are classified as cost of revenue. The customers are billed upon shipment of hardware tracking devices. Sales taxes collected from customers and remitted to respective governmental authorities are recorded as liabilities and are not included in revenue.

The Company's hardware and the embedded operating system are one distinct performance obligation and are separate and distinct from the subscription service plans for hardware tracking device. The Company's embedded operating system is a component of the hardware that is integral to the functionality of the hardware and only together produce the essential functionality of the hardware.

*Other Revenue*

In January 2022, Life360 announced a new partnership agreement with a key Data Partner, a prominent provider of aggregated analytics for the retail ecosystem, in which executives of the Company have an immaterial ownership interest through a passive investment vehicle. As part of this partnership, the Data Partner will provide data processing and analytics services to Life360 and will have the right to commercialize aggregated data related to place visits during the term of the agreement. The partnership agreement includes fixed monthly revenue amounts for access to aggregated data for the duration of the three-year agreement. The Company has a stand ready obligation to provide aggregated user data over the term of the partnership agreement and recognizes revenue ratably based on the fixed monthly amounts. In connection with the agreement, the Data Partner issued the Company a warrant to purchase up to 5,100,167 shares of Series C Preferred Stock of the Data Partner at an exercise price of \$4.90 per share (the "Investment"). The Company estimates and includes variable consideration related to the Investment, in the transaction price at contract inception to the extent it is probable that a significant reversal in the amount of cumulative revenue recognized will not occur when the uncertainty associated with the variable consideration is subsequently resolved. The partnership agreement has standard payment terms that require payment within 30 days.

The grant of the warrant is considered non-cash consideration, which the Company measured at fair value on the date of issuance. The warrant was valued using a Black-Scholes option pricing model, and the fair value of approximately \$5.4 million has been included as variable consideration in the transaction price of the data partnership agreement, and was included in prepaid expenses and other assets, noncurrent on the Company's consolidated balance sheets. The warrant is amortized over the life of the agreement.

**Life360, Inc.**  
**Notes to Consolidated Financial Statements**

The Company's data revenue also includes Life360 data monetization arrangements with certain third parties established through Data Master Service Agreements (collectively, "Data MSAs"), which outline specific terms governing the access and use of data and related fees. The Company determines a contract to exist upon the mutual execution of a Data MSA. Those customers historically had the ability to access certain portions of the Company's user data over the contract term, in which certain customers pay a fee based on average active monthly users. In 2023, the Company has fully moved from Data MSAs to a single aggregated data sales model. The Company recognized fees for legacy data MSAs over time based on the fee per average active monthly user as the customer simultaneously received and consumed the benefit of the services that the Company provided over the term of the agreement.

Data revenue was \$21.6 million, \$23.2 million, and \$18.7 million for the years ended December 31, 2023, 2022, and 2021, respectively.

Partnership revenue includes agreements with third parties to provide access to advertising on the Company's mobile platform. The Company receives a percentage of the advertising spend as a fee, which is recognized as revenue on a net basis. The variable amounts earned under partnership revenue arrangements are allocable to the month in which the advertising is placed, which is reset on a monthly basis. As such, the Company will recognize revenue monthly based on the advertising placed.

Partnership revenue was \$3.9 million, \$3.9 million, and \$6.4 million for the years ended December 31, 2023, 2022, and 2021, respectively.

*Performance Obligations*

Some of the Company's contracts with customers contain multiple performance obligations, primarily hardware and subscription services for hardware tracking devices and hardware bundles (bundled Life360 subscription and hardware offerings). For these contracts, the Company accounts for individual performance obligations separately if they are distinct and distinct within the context of the contract. The transaction price is allocated to the separate performance obligations on a relative stand-alone selling price ("SSP") basis with the amounts allocated to ongoing services deferred and recognized over a period of time and amounts allocated to hardware tracking devices recognized at a point-in time with a portion of the consideration being allocated to application usage (maintenance) and support. The Company determines SSP based on observable, if available, prices for those related goods and services when sold separately. When such observable prices are not available, the Company determines SSP based on multiple factors including consumer behaviors, the Company's internal pricing model, and relative costs incurred plus a normal margin. The factors may vary depending upon the facts and circumstances related to each performance obligation.

Our hardware sales arrangements typically contain multiple performance obligations, consisting of the hardware sale, application usage, hardware support, and in some cases, subscriptions. The Company provides warranties of up to twelve months for products with manufacturing defects or hardware failures. As part of Tile Premium subscriptions, the Company offers warranties to end-users covering the contractual service period (up to 3 years) for products with manufacturing defects or hardware failures. The warranties are not sold separately and do not represent separate performance obligations. Payment terms and conditions vary by contract type and are billed either in advance or have a standard payment term generally requiring payment within 30 to 60 days. Therefore, such warranties are accounted for under ASC 460, *Guarantees*, and the estimated costs of warranty claims are generally accrued as cost of revenue in the period the related revenue is recorded.

*Variable Consideration*

The Company recognizes hardware revenue at the net sales price, which includes certain estimates for variable consideration with its customers. The Company's variable consideration is primarily in the form of promotional agreements and marketing development fund agreements in relation to the hardware tracking devices.

These agreements are designed to enhance the sale of the Company's products and consist of incentives to the Company's customers. The Company estimates variable consideration using the expected value method. All forms of variable consideration are recorded as contra-revenue and a corresponding liability in its consolidated balance sheets. These estimates are based on the Company's incentive program experience, historical and projected sales data and current contractual terms. The remaining portion of this liability is based on contractual amounts and does not require estimation.

**Life360, Inc.**  
**Notes to Consolidated Financial Statements**

**Remaining Performance Obligations**

Remaining performance obligations represent the amount of contracted future revenue not yet recognized as the amounts relate to undelivered performance obligations, including both deferred revenue and non-cancelable contracted amounts that will be invoiced and recognized as revenue in future periods. Revenue allocated to remaining performance obligations was \$67.9 million as of December 31, 2023, of which the Company expects 85% to be recognized over the next twelve months.

**Cost of Revenue**

Cost of subscription revenue includes all direct costs to deliver the Company’s subscription services. These costs include personnel-related costs associated with the Company’s cloud-based infrastructure and the Company’s customer support organization, third-party hosting fees, software, and maintenance costs, outside services associated with the delivery of the Company’s subscription services, travel-related costs, amortization of acquired intangibles and allocated overhead, such as facilities, including rent, utilities, depreciation on equipment shared by all departments, credit card and transaction processing fees, and shared information technology costs. Personnel-related expenses include salaries, bonuses, benefits, and stock-based compensation for operations personnel.

Cost of hardware revenue consists of product costs, including hardware production, contract manufacturers for production, shipping and handling, packaging, fulfillment, personnel-related expenses, manufacturing and equipment depreciation, warehousing, tariff costs, customer support costs, credit card and transaction processing fees, warranty replacement, and write-downs of excess and obsolete inventory. Personnel-related expenses include salaries, bonuses, benefits, and stock-based compensation for operations personnel.

Cost of other revenue consists of cloud-based hosting costs, as well as costs of product operations functions and personnel-related costs associated with the Company’s data platform. Personnel-related expenses include salaries, bonuses, benefits, and stock-based compensation for operations personnel.

**Costs Capitalized to Obtain Contracts**

Costs capitalized to obtain contracts comprise of revenue-share payments in connection with annual subscription sales of the Company’s mobile application on each respective third-party store platform as well as sales commissions paid to employees on hardware sales. Costs that are incremental and directly related to new customer sales contracts are accrued and capitalized upon execution of a non-cancelable customer contract, and subsequently expensed over an estimated period of benefit, which is currently estimated to be two to three years depending on the subscription type. The Company has elected the practical expedient under ASC 340-40 to expense incremental costs of obtaining a contract if the amortization periods is one year or less.

**Accounts Receivable and Allowances**

Accounts receivable are recorded at the invoiced amount, net of allowance for credit losses. The allowance for credit losses is based on the Company’s assessment of the collectibility of accounts by considering the age of each outstanding invoice, the collection history of each customer, and an evaluation of current expected risk of credit loss based on current economic conditions and reasonable and supportable forecasts of future economic conditions over the life of the receivable. The Company assesses collectibility by reviewing accounts receivable on an aggregated basis where similar characteristics exist and on an individual basis when specific customers with collectibility issues are identified.

The allowance for credit losses as of December 31, 2023 and December 31, 2022 and total bad debt expense for the years ended December 31, 2023, 2022 and 2021 was immaterial.

**Inventory and Contract Manufacturing**

Inventory is comprised of raw materials and finished goods related to hardware tracking devices and accessories. Inventory is stated at the lower of cost or net realizable value on a weighted average basis. The Company assesses the valuation of inventory and writes down the value for estimated excess and obsolete inventory based upon estimates of future demand and market conditions.

**Life360, Inc.**  
**Notes to Consolidated Financial Statements**

The Company outsources a significant portion of its manufacturing to independent contract manufacturers in Asia. A significant portion of its cost of revenue consists of inventory purchased from these manufacturers. The Company’s inventory is held at third party warehouses and contract manufacturer premises. The Company’s manufacturers procure components and manufacture the Company’s products based on the demand forecasts provided. These forecasts are based on estimates of future demand for the Company’s products, which are in turn based on historical trends and an analysis from the Company’s sales and marketing organizations, adjusted for overall market conditions. Shipments of inventory from the contract manufacturer are recorded as finished goods inventory upon shipment when title and the significant risks and reward of ownership have passed to the Company.

**Concentrations of Risk and Significant Customers**

The Company’s business, operations, and financial results are subject to various risks and uncertainties including adverse global economic conditions, and competition in the Company’s industry that could adversely affect the Company’s business, financial conditions, results of operations and cash flows. These important factors, among others, could cause actual results to differ materially from any future results.

**Cash Deposits in Excess of Federally Insured Limits**

The Company currently maintains its cash balances at multiple financial institutions that are insured by the Federal Deposit Insurance Corporation (“FDIC”) up to \$250,000. As of December 31, 2023, the Company’s cash balances exceeded amounts insured by the FDIC. As a result, the Company may be impacted by adverse developments within the financial services industry which have in the past and may in the future threaten our ability to access our existing cash and cash equivalents and could have a material adverse effect on our business and financial condition. While the Company has not experienced any losses in such accounts, the recent failure of Silicon Valley Bank (“SVB”) exposed the Company to significant credit risk prior to the completion by the FDIC of the resolution of SVB in a manner that fully protected all depositors. As of December 31, 2023, the Company has transferred the majority of its accounts to one or more alternate depository institutions, the financial position of which management believes does not expose the Company to significant credit risk.

**Major Customers**

The Company’s customers primarily consist of individual consumers, who subscribe to the Company’s product offerings through market exchanges operated by our third-party platform providers (“Channel Partners”), data revenue customers and retail partners, who purchase hardware tracking devices from the Company and resell them directly to individual consumers. Any changes in customer preferences and trends or changes in terms of use of Channel Partners’ platforms could have an adverse impact on its results of operations and financial condition.

The Company derives its accounts receivable from revenue earned from customers located in the United States and internationally. Channel and retail partners account for the majority of the Company’s revenue and accounts receivable for all periods presented.

The following tables set forth the information about the Company’s Channel Partners that processed our overall revenue transactions and retail partners who represented greater than 10% of our revenue and accounts receivable, respectively:

|                   | Percentage of Revenue   |      |      |
|-------------------|-------------------------|------|------|
|                   | Year Ended December 31, |      |      |
|                   | 2023                    | 2022 | 2021 |
| Channel Partner A | 53 %                    | 49 % | 57 % |
| Channel Partner B | 16 %                    | 15 % | 18 % |
| Retail Partner A  | *                       | 13 % | *    |

\* Represents less than 10%

**Life360, Inc.**  
**Notes to Consolidated Financial Statements**

|                   | Percentage of Gross Accounts Receivable |      |
|-------------------|---|------|
|                   | As of December 31,                      |      |
|                   | 2023                                    | 2022 |
| Channel Partner A | 50 %                                    | 33 % |
| Data Partner A    | *                                       | 11 % |
| Retail Partner A  | 17 %                                    | 23 % |

\* Represents less than 10%

**Supplier Concentration**

The Company currently outsources the manufacturing of its hardware devices to a sole contract manufacturer. Although there are a limited number of manufacturers, management believes that other suppliers could provide similar manufacturing services on comparable terms.

**Research and Development Costs**

The Company charges costs related to research and development which primarily consist of personnel-related costs for our engineering, product, and design teams, material costs of building and developing prototypes for new products, mobile app development and allocated overhead.

**Sales and Marketing Costs**

Our sales and marketing expenses consist primarily of personnel-related costs, brand marketing costs, lead generation costs, sales incentives, sponsorships and amortization of acquired intangibles. Revenue-share payments to Channel Partners in connection with annual subscription sales of the Company's mobile application on Channel Partner store platforms are considered to be incremental and recoverable costs of obtaining a contract with a customer and are deferred and typically amortized over an estimated period of benefit of two to three years depending on the subscription type.

**Advertising Expense**

Advertising expenses are recorded in the period in which cost is incurred, and are presented within sales and marketing expense on the consolidated statements of operations. Advertising expense was \$28.6 million, \$17.0 million, and \$7.1 million for the years ended December 31, 2023, 2022 and 2021, respectively.

**Cash and Cash Equivalents**

The Company considers all highly liquid investment securities with remaining maturities at the date of purchase of three months or less to be cash equivalents. Cash and cash equivalents include deposit and money market funds. Money market mutual funds are valued using quoted market prices and therefore are classified within Level 1 of the fair value hierarchy.

**Restricted Cash**

Deposits of \$1.7 million and \$14.9 million were restricted from withdrawal as of December 31, 2023 and December 31, 2022, respectively. In April 2023, the Company released and paid \$13.1 million of restricted cash which was previously held in indemnity escrow as part of the acquisition of Tile in January 2022 (the "Tile Acquisition") for general representations and warranties, fifteen months after the acquisition date. Refer to Note 8, "Balance Sheet Components" for further details.

The restricted cash, noncurrent balance of \$1.7 million as of December 31, 2023 relates to the letters of credit issued on behalf of the Company for indebtedness to trade creditors incurred in the ordinary course of business. The restricted cash, noncurrent balance of \$1.6 million as of December 31, 2022 relates to funds placed in an indemnity escrow fund after the acquisition of Jobit, and facility lease agreements.

**Life360, Inc.**  
**Notes to Consolidated Financial Statements**

**Fair Value of Financial Instruments**

The Company measures its financial assets at fair value each reporting period using a fair value hierarchy that prioritizes the use of observable inputs and minimizes the use of unobservable inputs when measuring fair value. A financial instrument's classification within the fair value hierarchy is based upon the lowest level of input that is significant to the fair value measurement.

The three levels of Inputs that may be used to measure fair value are as follows:

Level 1 – Observable inputs, such as quoted prices in active markets for identical assets or liabilities.

Level 2 – Observable inputs other than Level 1 prices, such as quoted prices for similar assets or liabilities, or other inputs that are observable or can be corroborated by observable market data for substantially the full term of the assets or liabilities.

Level 3 – Valuations based on unobservable inputs to the valuation methodology and including data about assumptions market participants would use in pricing the asset or liability based on the best information available under the circumstances.

The recorded carrying amounts of cash and cash equivalents, prepaid expenses, accounts payable, and accounts receivable as of December 31, 2023 and December 31, 2022, approximate fair value due to their short-term nature. Refer to Note 6, "Fair Value Measurements" for further details.

**Property and Equipment, net**

Property and equipment are stated at cost less accumulated depreciation and amortization. Depreciation is computed using the straight-line method over the estimated useful lives of the respective assets. Equipment, computer software, furniture, and product manufacturing equipment, which includes construction-in-process that is capitalized and depreciated when placed into service, have estimated useful lives ranging from three to ten years. Leasehold improvements are amortized on a straight-line basis over the lesser of the estimated useful life or the term of the lease with expected renewals.

Costs of maintenance and repairs that do not improve or extend the lives of the respective assets are expensed as incurred. When assets are retired or otherwise disposed of, the cost and related accumulated depreciation are removed from the balance sheet and the resulting gain or loss is reported in other income (expense), net in the period realized.

**Internal Use Software**

For development costs related to internal use software projects, the Company capitalizes costs incurred during the application development stage. Costs related to preliminary project activities and post implementation activities are expensed as incurred. Internal use software is amortized on a straight-line basis over its estimated useful life of three years. The Company capitalized \$1.7 million and \$0.7 million during the years ended December 31, 2023 and 2022, respectively. Capitalized costs are included within intangible assets, net on the consolidated balance sheet.

**Lease Obligations**

Operating lease right-of-use assets and lease liabilities are recognized at the present value of the future lease payments at commencement date. The interest rate implicit in the Company's operating leases is not readily determinable, and therefore an incremental borrowing rate is estimated to determine the present value of future payments. The estimated incremental borrowing rate factors in a hypothetical interest rate on a collateralized basis with similar terms, payments, and economic environments. Operating lease right-of-use assets also include any prepaid lease payments and lease incentives.

Certain operating lease agreements contain rent concession, rent escalation, and option to renew provisions. Rent concession and rent escalation provisions are considered in determining the straight-line single lease cost to be recorded over the lease term. Single lease cost is recognized on a straight-line basis over the lease term commencing on the date the Company has the right to use the leased property. The lease terms may include options to extend or terminate the lease. The Company generally uses the base, non-cancellable, lease term when recognizing the lease assets and liabilities, unless it is reasonably certain that the renewal option will be exercised.

**Life360, Inc.**  
**Notes to Consolidated Financial Statements**

In addition, certain of the Company's operating lease agreements contain tenant improvement allowances from its landlords. These allowances are accounted for as lease incentives and decrease the Company's right-of-use asset and reduce single lease cost over the lease term. Refer to Note 8, "Balance Sheet Components" for additional lease disclosures.

**Restructuring and Other Charges**

Restructuring generally includes significant actions involving employee-related severance charges, facilities consolidation and contract termination costs. Employee-related severance charges are largely based upon substantive severance plans, while some are mandated requirements in certain foreign jurisdictions. Severance costs generally include severance payments, outplacement services, health insurance coverage and legal costs. These charges are reflected in the period when both the actions are probable, at the balance sheet date, and the amounts are reasonably estimable. Right-of-use asset impairments are recognized on the date the premises have been vacated or the Company have ceased-use of the leased facilities.

On January 12, 2023, the Company announced a workforce restructure which resulted in a reduction of the Company's workforce of approximately 14%. The Company incurred \$4.0 million in non-recurring personnel and severance related expenses in connection with the restructuring during the year ended December 31, 2023. As of December 31, 2023, all expenses incurred had been paid.

The restructuring costs are recognized in the consolidated statements of operations for the year ended December 31, 2023 as follows (in thousands):

|                              | <b>Personnel and Severance<br/>Related Expenses</b> |
|------------------------------|---|
|                              | <b>Year Ended December 31,<br/>2023</b>             |
| Cost of subscription revenue | \$ 64   |
| Cost of hardware revenue     | 94  |
| Research and development     | 1,824   |
| Sales and marketing          | 872   |
| General and administrative   | 1,170   |
| Total                        | <u>\$ 4,024</u>                                     |

**Business Combinations**

The Company uses best estimates and assumptions to assign a fair value to the tangible and intangible assets acquired and liabilities assumed in business combinations as of the acquisition date. These estimates are inherently uncertain and subject to refinement. During the measurement period, which may be up to one year from the acquisition date, adjustments to the fair value of these tangible and intangible assets acquired and liabilities assumed may be recorded, with the corresponding offset to goodwill. Upon the conclusion of the measurement period or final determination of the fair value of assets acquired or liabilities assumed, whichever comes first, any subsequent adjustments are recorded to the Company's consolidated statements of operations.

**Goodwill**

Goodwill represents the excess of the purchase price in a business combination over the fair value of net tangible and intangible assets acquired. Goodwill amounts are not amortized but are tested for impairment at least annually during the fourth quarter, or more frequently if indicators of impairment exist. The Company tests for goodwill impairment annually as of October 31 of each year. There was no impairment of goodwill during the years ended December 31, 2023, 2022 and 2021.

**Life360, Inc.**  
**Notes to Consolidated Financial Statements**

**Intangible Assets, net**

Intangible assets, including acquired, trade names, customer relationships, acquired developed technology, and internal use software are carried at cost and amortized on a straight-line basis over their estimated useful lives. The Company determines the appropriate useful life of the Company's intangible assets by measuring the expected cash flows of acquired assets. There was no impairment of intangible assets recorded during the years ended December 31, 2023, 2022 and 2021.

**Impairment of Long-Lived Assets**

The Company assesses the impairment of long-lived assets, such as property and equipment subject to depreciation and acquired intangibles subject to amortization, when events or changes in circumstances indicate that their carrying amount may not be recoverable. Recoverability of assets to be held and used is measured by a comparison of the carrying amount of an asset to the estimated undiscounted future cash flows expected to be generated by the asset. If the carrying amount of an asset exceeds its estimated future cash flows, an impairment charge is recognized in the amount by which the carrying amount of the asset exceeds the fair value of the asset.

The Company reviews long-lived assets for impairment at least annually, or more frequently if events or changes in circumstances would more likely than not reduce the fair value of its single reporting unit below its carrying value. There was no impairment of long-lived assets recognized during the years ended December 31, 2023, 2022 and 2021.

**Deferred Revenue**

Deferred revenue consists primarily of payments received and accounts receivable recorded in advance of revenue recognition under the Company's subscription arrangements. The Company primarily invoices its customers for its subscription services arrangements in advance. Amounts anticipated to be recognized within one year of the balance sheet date are recorded as deferred revenue, current; the remaining portion is recorded as deferred revenue, noncurrent in the consolidated balance sheets.

**Investment**

Investment relates to non-marketable equity securities held in a privately held company without a readily determinable market value. Non-marketable equity securities consist of warrants held to purchase shares of preferred stock of a Data Revenue Partner, refer to "Revenue Recognition" section above for additional information regarding the Company's Data Revenue Partner. Investments in non-public businesses that do not have readily determinable pricing, and for which the Company does not have control or does not exert significant influence, are carried at cost less impairments, if any, plus or minus changes in observable prices for those investments. Gains or losses resulting from changes in the carrying value of these investments are included as a non-operating expense to the Company's consolidated statements of operations and comprehensive loss. There have been no adjustments to the basis of the Company's Investment to date. The carrying value of the Company's Investment is included in prepaid expenses and other assets, noncurrent in the consolidated balance sheets. As of December 31, 2023 and 2022, the Company's Investment was \$5.5 million and \$5.5 million, respectively.

**Common Stock Warrants**

The Company has issued freestanding warrants to purchase shares of common stock in connection with certain debt financing transactions. The warrants are recorded as equity instruments at the grant date fair value using the Black-Scholes option pricing model and are not subject to revaluation at each balance sheet date.

In addition, the Company has issued warrants in connection with the convertible note agreements. The warrants are recorded as equity instruments at the grant date fair value using the Black-Scholes option pricing model. The fair value has been recorded as a debt discount that is being amortized to interest expense under the straight-line method over the term of respective convertible notes.

**Life360, Inc.**  
**Notes to Consolidated Financial Statements**

**Stock-Based Compensation**

The Company has an equity incentive plan under which various types of equity-based awards including, but not limited to, incentive stock options, non-qualified stock options, restricted stock units, and restricted stock awards, may be granted to employees, nonemployee directors, and nonemployee consultants.

For all equity awards granted to employees, nonemployees and directors, the Company recognizes compensation expense based on the grant-date estimated fair values. The fair value of stock options is determined using the Black-Scholes option pricing model. For restricted stock units and restricted stock awards, the fair value is based on the grant date fair value of the award. The Company recognizes compensation expense for stock option awards, restricted stock units, and restricted stock awards on a straight-line basis over the requisite service period of the award, generally three to four years. Forfeitures are recorded as they occur.

In 2022 and 2021, the Company issued stock options and restricted stock that have performance-based vesting conditions. For awards that include a performance condition, if the performance condition is determined to be probable of being satisfied, the Company recognizes compensation expense related to such awards using the accelerated attribution method over the required performance period. If a performance condition is not probable of being met, no compensation cost is recognized. The Company did not issue any stock options or restricted stock that had performance based vesting conditions for the year ended December 31, 2023. Refer to Note 14, "Equity Incentive Plan" for further details.

**Foreign Currency**

The functional currency of the Company's foreign subsidiary is the respective local currency. Translation adjustments arising from the use of a differing exchange rate from period to period are included in accumulated other comprehensive income (loss) within the consolidated statements of stockholders' equity. Foreign currency transaction gains and losses are included in interest and other, net in the consolidated statements of operations and were not material during the years ended December 31, 2023, 2022 or 2021. All assets and liabilities denominated in a foreign currency are translated into U.S. dollars at the exchange rate on the balance sheet date. Revenue and expenses are translated at the average exchange rate during the period.

**Income Taxes**

The Company accounts for income taxes under the asset and liability method. The Company estimates actual current tax exposure together with assessing temporary differences resulting from differences in accounting for reporting purposes and tax purposes for certain items, such as accruals and allowances not currently deductible for tax purposes. These temporary differences result in deferred tax assets and liabilities, which are included in the Company's balance sheets. In general, deferred tax assets represent future tax benefits to be received when certain expenses previously recognized in the Company's statements of operations and comprehensive loss become deductible expenses under applicable income tax laws or when net operating loss or credit carryforwards are utilized. Accordingly, realization of the Company's deferred tax assets is dependent on future taxable income against which these deductions, losses and credits can be utilized.

The Company must assess the likelihood that the Company's deferred tax assets will be recovered from future taxable income, and to the extent the Company believes that recovery is not likely, the Company establishes a valuation allowance. The assessment of whether a valuation allowance is required often requires significant judgment including current and historical operating results, the forecast of future taxable income and on-going prudent and feasible tax planning initiatives.

The Company recognizes interest and penalties related to uncertain tax positions in income tax expense. The Company did not accrue any interest or penalties related to income tax positions during the years ended December 31, 2023, 2022, and 2021. Refer to Note 11, "Commitments and Contingencies" for more details.

**Life360, Inc.**  
**Notes to Consolidated Financial Statements**

**Net Loss Per Share**

The Company computes basic and diluted net loss per share in conformity with ASC 260, "Earnings per Share." Basic net loss per share is calculated by dividing the net loss by the weighted-average number of shares of common stock outstanding during the period without consideration for potentially dilutive securities as they do not share in losses. Under the if-converted method, shares related to convertible notes, to the extent dilutive, are assumed to be converted into common stock at the beginning of the period. For purposes of this calculation, options to purchase common stock, common stock warrants, and unvested restricted stock units are considered common stock equivalents but have been excluded from the calculation of diluted net loss per share as the effect is antidilutive. Refer to Note 18, "Net Loss Per Share" for further details.

**3. Segment and Geographic Revenue**

The Company operates as a single operating segment. The Company's chief operating decision maker is its chief executive officer, who reviews financial information presented on a consolidated basis for purposes of making operating decisions, assessing financial performance, and allocating resources. All material long-lived assets are based in the United States.

Revenue by geography is generally based on the address of the customer as defined in the contract with the customer. The following table sets forth revenue by geographic region (in thousands):

|                                | Year Ended December 31, |                   |                   |
|--------------------------------|-------------------------|-------------------|-------------------|
|                                | 2023                    | 2022              | 2021              |
| North America                  | \$ 272,727              | \$ 207,746        | \$ 104,740        |
| Europe, Middle East and Africa | 19,159                  | 12,044            | 4,144             |
| Other international regions    | 12,632                  | 8,515             | 3,759             |
| Total revenue                  | <u>\$ 304,518</u>       | <u>\$ 228,305</u> | <u>\$ 112,643</u> |

**4. Deferred Revenue**

The following table represents a roll forward of the Company's deferred revenue (in thousands):

|                                       | Year Ended December 31, |                  |
|---------------------------------------|-------------------------|------------------|
|                                       | 2023                    | 2022             |
| Deferred revenue, beginning of period | \$ 32,762               | \$ 13,929        |
| Acquired deferred revenue             | —                       | 10,203           |
| Additions to deferred revenue         | 229,871                 | 213,748          |
| Recognized revenue in the period      | (226,859)               | (205,118)        |
| Deferred revenue, end of period       | <u>\$ 35,774</u>        | <u>\$ 32,762</u> |

During the year ended December 31, 2023, the Company recognized \$30.1 million of revenue that was included in the deferred revenue balance as of December 31, 2022. During the year ended December 31, 2022, the Company recognized \$13.9 million of revenue that was included in the deferred revenue balance as of December 31, 2021.

**Life360, Inc.**  
**Notes to Consolidated Financial Statements**

**5. Costs Capitalized to Obtain Contracts**

The following table represents a roll forward of the Company's costs capitalized to obtain contracts, net (in thousands):

|  | Year Ended December 31, |                 |
|--|-------------------------|-----------------|
|  | 2023                    | 2022            |
| Capitalized costs to obtain contracts, beginning of period | \$ 2,064                | \$ 1,649        |
| Acquired costs capitalized to obtain contracts             | —                       | 1,184           |
| Additions to capitalized costs to obtain contracts         | 1,905                   | 2,159           |
| Amortization of capitalized costs to obtain contracts      | (2,125)                 | (2,928)         |
| Capitalized costs to obtain contracts, end of period       | <u>\$ 1,844</u>         | <u>\$ 2,064</u> |

**6. Fair Value Measurements**

The fair value of these instruments as of December 31, 2023 and December 31, 2022 are classified as follows (in thousands):

|                                | As of December 31, 2023 |             |                 |                  |
|--------------------------------|-------------------------|-------------|-----------------|------------------|
|                                | Level 1                 | Level 2     | Level 3         | Total            |
| <b>Assets:</b>                 |                         |             |                 |                  |
| Money market funds             | \$ 41,981               | \$ —        | \$ —            | \$ 41,981        |
| Total assets                   | <u>\$ 41,981</u>        | <u>\$ —</u> | <u>\$ —</u>     | <u>\$ 41,981</u> |
| <b>Liabilities:</b>            |                         |             |                 |                  |
| Derivative liability (Note 10) | \$ —                    | \$ —        | \$ 217          | \$ 217           |
| Convertible notes (Note 9)     | —                       | —           | 3,449           | 3,449            |
| Total liabilities              | <u>\$ —</u>             | <u>\$ —</u> | <u>\$ 3,666</u> | <u>\$ 3,666</u>  |

|                                | As of December 31, 2022 |             |                 |                  |
|--------------------------------|-------------------------|-------------|-----------------|------------------|
|                                | Level 1                 | Level 2     | Level 3         | Total            |
| <b>Assets:</b>                 |                         |             |                 |                  |
| Money market funds             | \$ 61,227               | \$ —        | \$ —            | \$ 61,227        |
| Total assets                   | <u>\$ 61,227</u>        | <u>\$ —</u> | <u>\$ —</u>     | <u>\$ 61,227</u> |
| <b>Liabilities:</b>            |                         |             |                 |                  |
| Derivative liability (Note 10) | \$ —                    | \$ —        | \$ 101          | \$ 101           |
| Convertible notes (Note 9)     | —                       | —           | 6,938           | 6,938            |
| Total liabilities              | <u>\$ —</u>             | <u>\$ —</u> | <u>\$ 7,039</u> | <u>\$ 7,039</u>  |

The change in fair value of the Level 3 instruments were as follows (in thousands):

|   | As of December 31, 2023        |                            |
|---|--------------------------------|----------------------------|
|   | Derivative liability (Note 10) | Convertible notes (Note 9) |
| Fair value, beginning of the year       | \$ 101                         | \$ 6,938                   |
| Vesting of revolving notes              | —                              | 72                         |
| Changes in fair value                   | 116                            | 684                        |
| Forfeiture of convertible notes         | —                              | (326)                      |
| Repayment of convertible notes (Note 9) | —                              | (3,919)                    |
| Fair value, end of period               | <u>\$ 217</u>                  | <u>\$ 3,449</u>            |

**Life360, Inc.**  
**Notes to Consolidated Financial Statements**

|  | As of December 31, 2022        |                            |                          |
|--|--------------------------------|----------------------------|--------------------------|
|  | Derivative liability (Note 10) | Convertible notes (Note 9) | Contingent consideration |
| Fair value, beginning of the year                                  | \$ 1,396                       | \$ 12,293                  | \$ 9,500                 |
| Vesting of revolving notes   | —                              | 137                        | —                        |
| Forfeiture of revolving notes                                      | —                              | (235)                      | —                        |
| Repayment of convertible notes (Note 9)                            | —                              | (3,471)                    | —                        |
| Changes in fair value  | (1,295)                        | (1,786)                    | (5,279)                  |
| Issuance of common stock in settlement of contingent consideration | —                              | —                          | (4,221)                  |
| Fair value, end of period  | <u>\$ 101</u>                  | <u>\$ 6,938</u>            | <u>\$ —</u>              |

For the year ended December 31, 2023, the Company recorded a loss associated with the change in fair value of the derivative liability and convertible notes of \$0.1 million and \$0.7 million, respectively. For the year ended December 31, 2022, the Company had recorded a gain associated with the change in fair value of the derivative liability and convertible notes of \$1.3 million and \$1.8 million, respectively. The amounts have been recorded in other income (expense), net in the consolidated statement of operations and comprehensive loss.

For the year ended December 31, 2022, the Company had recorded a gain associated with the change in fair value of the contingent consideration of \$5.3 million. The amounts have been recorded in general and administrative expense in the consolidated statement of operations and comprehensive loss.

**7. Business Combinations**

*Jio, Inc.*

On September 1, 2021, the Company completed the acquisition of Jio, a privately held consumer electronics company that specializes in the production of low powered sensors and wearables. The company is based in Chicago, Illinois and was founded in 2015. Jio has developed a small and long-lasting tracking solution. The mobile app, which is run through a wireless subscription service, offers a comprehensive set of monitoring and notification features. The addition of Jio is expected to strengthen and extend the Company's market leadership position by leveraging Jio's developed technology and customer relationships to accelerate the Company's own product development and augment the Company with a critical mass of talent with strong tracking/wearables experience. The aggregate purchase consideration was \$43.2 million, of which \$7.3 million was paid in cash, \$5.9 of contingent consideration was payable upon reaching certain operational goals for 2021 and 2022, \$11.6 million representing the fair value of the September 2021 Convertible Notes, \$4.0 million representing forgiveness of Jio's convertible debt held by the Company, \$0.6 million comprised of 25,245 vested common stock options issued to Jio employees, and \$13.8 million comprised of 674,516 shares of the Company's common stock. Of the consideration transferred, \$0.2 million in cash was placed in an indemnity escrow fund to be held for eighteen months after the acquisition date for general representations and warranties.

The September 2021 Convertible Notes issued as part of the purchase consideration can be converted to common stock at any time subsequent to the acquisition at a fixed conversion price of \$22.50 per share. On each of the first three annual anniversaries of the issuance date of the September 2021 Convertible Notes, the Company will repay 1/3rd of the unconverted principal plus accrued interest to the holders of such notes. Upon a change of control, the holder may elect to either convert at the fixed conversion price of \$22.50 per share or be repaid in full. The Company has elected the fair value option and will remeasure the September 2021 Convertible Notes at their fair value on each reporting date and reflect the changes in fair value in earnings. The estimated fair value of the September 2021 Convertible Notes is determined using a combination of the present value of the cash flows and the Black-Scholes option pricing model using assumptions as follows:



**Life360, Inc.**  
**Notes to Consolidated Financial Statements**

|                                   | As of December 31, | As of December 31, | As of September 1, |
|-----------------------------------|--------------------|--------------------|--------------------|
|                                   | 2023               | 2022               | 2021               |
| Principal                         | \$ 3,365           | \$ 6,730           | \$ 11,206          |
| Interest rate                     | 5.7 %              | 6.6 %              | 4.5 %              |
| Common stock fair value per share | 15.46              | 9.94               | 20.49              |
| Conversion price per share        | 22.50              | 22.50              | 22.50              |
| Risk-free interest rate           | 4.96 %             | 4.50 %             | 0.45 %             |
| Time to exercise (in years)       | 0.7                | 1.7                | 3                  |
| Volatility                        | 29 %               | 53 %               | 37 %               |
| Annual dividend yield             | 0 %                | 0 %                | 0 %                |

A total of \$6.2 million was excluded from purchase consideration which consists of \$1.9 million comprised of 91,217 shares of the Company's common stock ("Revesting Stock" – Note 14) and \$1.6 million comprised of convertible notes ("Revesting Notes") issued to key employees, retention bonuses of \$1.0 million, and \$0.5 million comprised of 43,083 unvested common stock options issued to Jibit employees ("Unvested Replacement Awards" – Note 14). The Company incurred transaction related expenses of \$1.0 million, which were expensed as incurred and recorded under general and administrative expenses in the consolidated statements of operations and comprehensive loss.

The Revesting Stock and Revesting Notes are restricted and vest with continuous employment of certain key employees over a 3-year period subsequent to the acquisition. The Revesting Stock is recognized in general and administrative expense as the Revesting Stock vests. In April 2022, one of the key employees exited the Company, and so the entirety of their Revesting Notes and Revesting Stock were forfeited. The Company recorded \$0.3 million credit to stock-based compensation included in general and administrative expense related to the forfeiture of their Revesting Stock and \$0.3 million credit to compensation included in general and administrative expense related to the forfeiture of their Revesting Notes. In January 2023, the other key employee exited the Company. As part of such employee's separation agreement, the Company recorded \$0.2 million to compensation included in general and administrative expense related to their Revesting Stock. Additionally, in accordance with their separation agreement, their Revesting Notes are due in their entirety at the maturity date and the Company recorded \$0.1 million of compensation expense included in general and administrative expense.

The Company recorded \$0.2 million, \$0.2 million and \$0.2 million as stock-based compensation included in general and administrative expense related to the vesting of the Revesting Stock for the years ended December 31, 2023, 2022 and 2021, respectively.

The Company records the Revesting Notes at fair value and will remeasure the Revesting Notes at fair value on each reporting date. The Revesting Notes are recognized in general and administrative expense. As the Revesting Notes vest, the changes in fair value are recorded as general and administrative expense with a corresponding entry to convertible notes. The estimated fair value of the Revesting Notes is determined using a combination of the present value of the Revesting Notes cash flows and the Black-Scholes option pricing model. The terms of the Revesting Notes are consistent with the terms of the September 2021 Convertible Notes. The Company recorded \$0.1 million, \$0.2 million and \$0.2 million as general and administrative and expense related to the changes in fair value of Revesting Notes during the years ended December 31, 2023, 2022 and 2021, respectively.

The retention bonuses are recognized in prepaid expenses and other assets, noncurrent in the consolidated balance sheet and vest monthly over a period of 24 months and require continuous employment. The expense associated with the Unvested Replacement Awards is recognized as stock-based compensation ratably over the remaining service period. As of December 31, 2023, all retention bonuses have been recognized and none remain outstanding on the consolidated balance sheets.

**Life360, Inc.**  
**Notes to Consolidated Financial Statements**

The 2021 and 2022 contingent consideration is based on the achievement of a Qualifying Units Sold Target for the period January 1, 2021 through December 31, 2021 ("2021 Contingent Consideration") and for the period January 1, 2022 through December 31, 2022 ("2022 Contingent Consideration," collectively, "Contingent Consideration"). The Contingent Consideration consists of 301,261 and 451,891 shares for 2021 and 2022, respectively, with the amount paid equal to the attainment relative to target in each year and settled in shares of the Company's common stock. The Contingent Consideration shares payable is determined based on the percentage achievement relative to the target in each period, respectively, with greater than 100% attainment resulting in 100% payment, 90% to 100% attainment resulting in the number of shares equal to the percentage attainment, and less than 90% attainment equal to no consideration. The Contingent Consideration is held at fair value with changes in fair value recognized in general and administrative expense. The estimated fair value of the Contingent Consideration is determined by using a Monte Carlo simulation scenario-based analysis that estimates the fair value of the Contingent Consideration based on the probability-weighted present value of the expected future cash flows, considering possible outcomes based on actual and forecasted results. The estimated fair value of the 2021 and 2022 Contingent Consideration upon issuance was \$0.1 million and \$5.8 million, respectively. The estimated fair value of the 2021 and 2022 Contingent Consideration as of December 31, 2021 was \$6.3 million and \$3.1 million, respectively. The Company recorded a \$5.3 million gain and \$3.6 million loss within general and administrative expense related to the change in the fair value of the Contingent Consideration during the years ended December 31, 2022 and 2021, respectively. The 2021 and 2022 Contingent Consideration was settled during the year ended December 31, 2022.

In April 2022, the Board of Directors and previous Jibit shareholders approved an amendment to the 2021 Contingent Consideration. The 2021 Contingent Consideration was amended to 50% of the total potential amount of which 376,573 shares of the Company's common stock were issued to shareholders. The fair value of the common stock of \$4.2 million was recorded to additional paid-in capital and the contingent consideration liability was reversed. As of December 31, 2022, the Contingent Consideration was zero as it was fully settled in April 2022.

The acquisition was accounted for as a business combination. The total purchase price of \$43.2 million was allocated to the net tangible and intangible assets and liabilities based on their estimated fair values on the acquisition date and the excess was recorded to goodwill.

The assets acquired and liabilities assumed in connection with the acquisition were recorded at their fair value on the date of acquisition as follows (in thousands):

|  | Fair Value       |
|--|------------------|
| Net tangible assets                    | \$ 5,986         |
| Intangible assets                      | 8,400            |
| Goodwill                               | 30,363           |
| Liabilities assumed                    | (1,551)          |
| <b>Total acquisition consideration</b> | <b>\$ 43,198</b> |

The following table sets forth the components of identifiable intangible assets acquired (in thousands) and their estimated useful lives as of the date of acquisition:

|   | Fair Value      | Estimated Useful Life (in years) |
|---|-----------------|----------------------------------|
| Developed technology                      | \$ 4,030        | 5                                |
| Trade name                                | 3,380           | 10                               |
| Customer relationships                    | 990             | 10                               |
| <b>Total identified intangible assets</b> | <b>\$ 8,400</b> |                                  |

Goodwill represents the future economic benefits arising from other assets that could not be individually identified and separately recognized, such as the acquired assembled workforce of Jibit. In addition, goodwill represents the future benefits as a result of the acquisition that will enhance the Company's product available to both new and existing customers and increase the Company's competitive position. The goodwill is not deductible for tax purposes.

**Life360, Inc.**  
**Notes to Consolidated Financial Statements**

In 2022, the Company estimated and recorded a net deferred tax liability of \$0.1 million after offsetting the acquired available tax attributes with the intangible assets shown in the table above. Refer to Note 15 “Income Taxes” for discussion of the partial release of the Company’s valuation allowance relating to the deferred tax liability.

The results of operations of Jiojobit are included in the accompanying consolidated statements of operations and comprehensive loss from the date of acquisition.

*Jio, Inc. Pro Forma Financial Information (Unaudited)*

The following table presents unaudited supplemental pro forma financial information as if the acquisition of Jio, Inc. had occurred on January 1, 2021. The unaudited pro forma results set forth below are for informational purposes only and are based on estimates and assumptions that have been made solely for purposes of developing such pro forma results, including: (i) amortization associated with acquired intangible assets and (ii) the inclusion of acquisition costs as of the period presented. The unaudited pro forma results do not give effect to management adjustments, including the potential impact of current financial conditions or any anticipated revenue enhancements, cost savings or operating synergies that may have resulted from the transaction. The unaudited pro forma results set forth below are not necessarily indicative of what results would have been had the acquisition been consummated on January 1, 2021.

|          | Year Ended December 31,          |          |
|----------|----------------------------------|----------|
|          | 2021                             |          |
|          | <i>(unaudited, in thousands)</i> |          |
| Revenues | \$                               | 116,330  |
| Net loss | \$                               | (37,356) |

**Life360, Inc.**  
**Notes to Consolidated Financial Statements**

*Tile, Inc.*

On January 5, 2022, the Company completed the acquisition of Tile, Inc., a privately held consumer electronics company. The company is based in San Mateo, California and was founded in 2012. Tile is a smart location company whose products include a Bluetooth enabled device and related accessories that work in tandem with the Tile application (the “Application”), to enable its customers to locate lost or misplaced objects. Tile offers a comprehensive list of products to use with the application, along with optional subscription services to enhance features offered for Tile products. The addition of Tile is expected to strengthen and extend Life360’s market leadership position by leveraging Tile’s developed technology and customer relationships to accelerate the Company’s own product development and augment the Life360 team with a critical mass of talent. The aggregate purchase consideration was \$173.5 million, of which \$158.1 million was paid in cash and \$15.4 million paid in equity. The \$15.4 million in equity was comprised of 780,593 shares of the Company’s common stock valued on the date of acquisition and 534,465 shares of common stock contingent consideration which was promised upon reaching certain operational goals. Of the consideration transferred, \$14.1 million in cash and 84,524 common shares were placed in an indemnity escrow fund to be held for fifteen months after the acquisition date for general representations and warranties.

A total of \$35.0 million was excluded from purchase consideration which consists of retention compensation of 1,499,349 shares of retention restricted stock units valued at \$29.6 million, \$0.4 million related to 38,730 vested common stock options issued to Tile employees as stock-based compensation on the acquisition date and change in control bonuses of \$3.0 million which were recognized as compensation expense on the consolidated statements of operations on the acquisition date. The Company incurred transaction related expenses of \$1.7 million, which were recorded under general and administrative expenses in the consolidated statements of operations. The remaining costs excluded from purchase consideration were a result of 1,561 shares granted to key employee and vested based continued employment and 4,784 shares of contingent consideration granted to a key employee and vested based on continued employment.

Of the 1,499,349 shares of retention restricted stock units, 787,446 shares valued at \$15.6 million contained performance vesting criteria based on the achievement of certain company milestones, and were scheduled to vest over a two year period. As of March 31, 2022, the vesting criteria had not been met and all 787,446 restricted stock units were forfeited. The remaining retention restricted stock units of 711,903 shares vest over a two to four year period.

The contingent consideration was based on the Company’s achievement of certain targets for revenue and earnings before interest, taxes, depreciation, and amortization for the three months ended December 31, 2021 and the three months ended March 31, 2022. The Company ascribed no value to the contingent consideration.

The acquisition was accounted for as a business combination and the total purchase consideration was allocated to the net tangible and intangible assets and liabilities based on their fair values on the acquisition date and the excess was recorded to goodwill. The provisional values assigned to the assets acquired and liabilities assumed were based on estimates of fair value available and were finalized as of January 5, 2023.

During the year ended December 31, 2022, the Company made a measurement period adjustment to the preliminary purchase price allocation which included: (i) a decrease to goodwill of \$0.5 million, (ii) an increase to deferred revenue of \$1.3 million, and (iii) an increase to inventory of \$0.8 million. The measurement period adjustment was made to reflect facts and circumstances that existed as of the acquisition date and is reflected in the table below.

**Life360, Inc.**  
**Notes to Consolidated Financial Statements**

The assets acquired and liabilities assumed in connection with the acquisition were recorded at their fair value on the date of acquisition, inclusive of the measurement period adjustments, as follows (in thousands):

|  | Fair Value        |
|--|-------------------|
| Cash   | \$ 32,997         |
| Restricted cash                                | 1,050             |
| Accounts receivable                            | 27,826            |
| Prepaid expenses and other current assets      | 5,004             |
| Inventory                                      | 8,320             |
| Property and equipment                         | 570               |
| Prepaid expenses and other assets, noncurrent  | 482               |
| Intangible assets                              | 52,700            |
| Goodwill                                       | 102,547           |
| Accounts payable                               | (23,197)          |
| Accrued expenses and other current liabilities | (24,613)          |
| Deferred revenue                               | (10,203)          |
| Total acquisition consideration                | <u>\$ 173,483</u> |

The following table sets forth the components of identifiable intangible assets acquired and their estimated useful lives as of the date of acquisition:

|                                    | Fair Value<br>(in thousands) | Estimated Useful<br>Life<br>(in years) |
|------------------------------------|------------------------------|--|
| Developed technology               | \$ 18,400                    | 5                                      |
| Trade name                         | 20,000                       | 10                                     |
| Customer relationships             | 14,300                       | 8                                      |
| Total identified intangible assets | <u>\$ 52,700</u>             |  |

Goodwill represents the future economic benefits arising from other assets that could not be individually identified and separately recognized, such as the acquired assembled workforce of Tile. In addition, goodwill represents the future benefits as a result of the acquisition that will enhance the Company's product available to both new and existing customers and increase the Company's competitive position. The goodwill is not deductible for tax purposes.

The results of operations of Tile are included in the accompanying consolidated statements of operations and comprehensive loss from the date of acquisition.

**Life360, Inc.**  
**Notes to Consolidated Financial Statements**

*Tile, Inc. Pro Forma Financial Information (Unaudited)*

The following table presents unaudited supplemental pro forma financial information as if the acquisition of Tile, Inc. had occurred on January 1, 2021. The unaudited pro forma results set forth below are for informational purposes only and are based on estimates and assumptions that have been made solely for purposes of developing such pro forma results, including: (i) amortization associated with acquired intangible assets; (ii) to adjust for amortization expense recorded by Tile, Inc. associated with deferred costs of revenue which were not acquired by the Company; (iii) recognition of post-combination stock-based compensation expense; (iv) the inclusion of acquisition costs as of the period presented; and (v) the associated tax impact of the acquisition and the unaudited pro forma adjustments. The unaudited pro forma results do not give effect to management adjustments, including the potential impact of current financial conditions or any anticipated revenue enhancements, cost savings or operating synergies that may have resulted from the transaction and are not necessarily indicative of what results would have been had the acquisition been consummated on January 1, 2021. Given the acquisition of Tile, Inc. took place on January 5, 2022, substantially all of the financial results of Tile, Inc. have been incorporated into the consolidated financial results for the year ended December 31, 2022. The difference between actual financial results and pro forma results is immaterial for the year ended December 31, 2022. The results are consolidated for December 31, 2023, hence there is no difference between pro forma and actual results.

|          | Year Ended December 31,          |             |
|----------|----------------------------------|-------------|
|          | 2022                             | 2021        |
|          | <i>(unaudited, in thousands)</i> |             |
| Revenues | \$ 228,305                       | \$ 218,236  |
| Net loss | \$ (91,629)                      | \$ (78,448) |

**8. Balance Sheet Components**

*Accounts receivable, net*

Accounts receivable, net consists of the following (in thousands):

|                             | As of December 31, |                  |
|-----------------------------|--------------------|------------------|
|                             | 2023               | 2022             |
| Accounts receivable         | \$ 42,274          | \$ 33,219        |
| Allowance for credit losses | (94)               | (94)             |
| Accounts receivable, net    | <u>\$ 42,180</u>   | <u>\$ 33,125</u> |

*Inventory*

Inventory consists of the following (in thousands):

|                 | As of December 31, |                  |
|-----------------|--------------------|------------------|
|                 | 2023               | 2022             |
| Raw materials   | \$ 298             | \$ 3,063         |
| Finished goods  | 3,801              | 7,763            |
| Total inventory | <u>\$ 4,099</u>    | <u>\$ 10,826</u> |

**Life360, Inc.**  
**Notes to Consolidated Financial Statements**

The Company recorded a raw materials inventory write-off of \$0.9 million for the year ended December 31, 2023. The write-off resulted from a decision made during the three months ended March 31, 2023 to discontinue a product line in the Company's product roadmap. The raw materials have no alternative use and have been fully written off for the year ended December 31, 2023. There were no additional inventory write-offs for the year ended December 31, 2023, and there were no inventory write-offs recorded for the year ended December 31, 2022.

**Prepaid Expenses and Other Current Assets**

Prepaid expenses and other current assets consist of the following (in thousands):

|  | As of December 31, |                 |
|--|--------------------|-----------------|
|  | 2023               | 2022            |
| Prepaid expenses                                       | \$ 14,520          | \$ 6,925        |
| Other receivables                                      | 654                | 1,623           |
| <b>Total prepaid expenses and other current assets</b> | <b>\$ 15,174</b>   | <b>\$ 8,548</b> |

Prepaid expenses primarily consist of certain cloud platform and customer service program costs. Other receivables primarily consist of refunds owed to the Company and other amounts which the Company may receive in future months.

**Property and Equipment, net**

Property and equipment, net consists of the following (in thousands):

|  | As of December 31, |               |
|--|--------------------|---------------|
|  | 2023               | 2022          |
| Computer equipment                       | \$ 297             | \$ 276        |
| Leasehold improvements                   | 100                | 100           |
| Production manufacturing equipment       | 839                | 624           |
| Construction in progress                 | 249                | —             |
| Furniture and fixtures                   | 29                 | 9             |
| Total property and equipment, gross      | 1,514              | 1,009         |
| Less: accumulated depreciation           | (784)              | (616)         |
| <b>Total property and equipment, net</b> | <b>\$ 730</b>      | <b>\$ 393</b> |

Depreciation expense was \$0.1 million, \$0.5 million, and \$0.5 million for the years ended December 31, 2023, 2022, and 2021, respectively.

**Prepaid Expenses and Other Assets, noncurrent**

Prepaid expenses and other assets, noncurrent consist of the following (in thousands):

|  | As of December 31, |                 |
|--|--------------------|-----------------|
|  | 2023               | 2022            |
| Prepaid expenses, noncurrent                               | \$ 1,353           | \$ 1,524        |
| Investment   | 5,474              | 5,474           |
| Other assets   | 21                 | 136             |
| <b>Total prepaid expenses and other assets, noncurrent</b> | <b>\$ 6,848</b>    | <b>\$ 7,134</b> |

Prepaid expenses, noncurrent primarily consist of cloud platform costs. Investment relates to warrants to purchase shares of preferred stock of a current Data Revenue Partner. Refer to Note 2, "Summary of Significant Accounting Policies" for additional information.

**Life360, Inc.**  
**Notes to Consolidated Financial Statements**

**Leases**

The Company leases office space under a non-cancelable operating lease with a remaining lease term of up to 2.9 years, includes the option to extend the lease. In May 2023, the Company amended its lease agreement for its headquarter office space located in San Mateo, California. The amendment extended the lease term to November 2026, reduced the Company's leased office space and reduced the monthly lease payments. As a result, the associated right-of-use asset and lease liability were remeasured and the right-of-use asset and lease liability increased by \$1.1 million and \$1.1 million, respectively, upon the remeasurement date.

The Company has recognized an operating lease right-of-use (ROU) asset and short term lease liabilities of \$1.0 million and \$0.3 million in "Operating lease right-of-use asset" and "Accrued expenses and other current liabilities," respectively, on the Company's consolidated balance sheet as of December 31, 2023. The Company has recognized a long-term lease liability of \$0.7 million in "Other liabilities, noncurrent" on the Company's consolidated balance sheet as of December 31, 2023.

The Company has recognized an operating lease ROU asset, and short term lease liabilities of \$0.8 million and \$0.8 million in "Operating lease right-of-use asset" and "Accrued expenses and other current liabilities," respectively, on the Company's consolidated balance sheet as of December 31, 2022. No long-term lease liabilities were recorded within "Other liabilities, noncurrent," on the Company's consolidated balance sheet as of December 31, 2022.

The Company did not have any finance leases as of December 31, 2023 or December 31, 2022.

Operating lease costs were as follows (in thousands):

|                                     | Year Ended December 31, |          |          |
|-------------------------------------|-------------------------|----------|----------|
|                                     | 2023                    | 2022     | 2021     |
| Operating lease cost <sup>(1)</sup> | \$ 924                  | \$ 2,345 | \$ 1,470 |

<sup>(1)</sup> Amounts include short-term leases, which are immaterial.

For the years ended December 31, 2023, 2022, and 2021, payments for operating leases included in cash from operating activities were \$0.9 million, \$2.4 million and \$1.6 million, respectively.

Supplemental balance sheet information related to leases is as follows (in thousands, except lease term):

|   | As of December 31, |        | As of December 31, |      |
|---|--------------------|--------|--------------------|------|
|   | 2023               | 2022   | 2023               | 2022 |
| Operating lease right-of-use asset  | \$ 1,014           | \$ 802 |                    |      |
| Operating lease liability, current (included in accrued expenses and other current liabilities) |                    | 335    |                    | 813  |
| Operating lease liability, noncurrent (included in other liabilities, noncurrent)               |                    | 723    |                    | —    |
| Weighted-average remaining term for operating lease (in years)                                  |                    | 2.9    |                    | 0.8  |

The weighted-average discount rate used to measure the present value of the operating lease liabilities was 5.0%, respectively.

**Life360, Inc.**  
**Notes to Consolidated Financial Statements**

Maturities of the Company's operating lease liabilities as of December 31, 2023, were as follows (in thousands):

|                                     | <b>Operating leases</b> |
|-------------------------------------|-------------------------|
| 2024                                | \$ 379                  |
| 2025                                | 390                     |
| 2026                                | 367                     |
| 2027                                | —                       |
| 2028                                | —                       |
| Thereafter                          | —                       |
| Total future minimum lease payments | 1,136                   |
| Less imputed interest               | (78)                    |
| Total operating lease liability     | <u>\$ 1,058</u>         |

**Intangible Assets, net**

Intangible assets, net consists of the following (in thousands):

|                        | <b>As of December 31 2023,</b> |                                 |                  |
|------------------------|--------------------------------|---------------------------------|------------------|
|                        | <b>Gross</b>                   | <b>Accumulated Amortization</b> | <b>Net</b>       |
| Trade name             | \$ 23,380                      | \$ (4,762)                      | \$ 18,618        |
| Technology             | 22,430                         | (9,191)                         | 13,239           |
| Customer relationships | 15,290                         | (3,782)                         | 11,508           |
| Internal use software  | 2,416                          | (340)                           | 2,076            |
| Total                  | <u>\$ 63,516</u>               | <u>\$ (18,075)</u>              | <u>\$ 45,441</u> |

|                        | <b>As of December 31 2022,</b> |                                 |                  |
|------------------------|--------------------------------|---------------------------------|------------------|
|                        | <b>Gross</b>                   | <b>Accumulated Amortization</b> | <b>Net</b>       |
| Trade name             | \$ 23,380                      | \$ (2,424)                      | \$ 20,956        |
| Technology             | 22,430                         | (4,705)                         | 17,725           |
| Customer relationships | 15,290                         | (1,895)                         | 13,395           |
| Internal use software  | 701                            | (78)                            | 623              |
| Total                  | <u>\$ 61,801</u>               | <u>\$ (9,102)</u>               | <u>\$ 52,699</u> |

Amortization expense was \$9.0 million, \$8.7 million, and \$0.4 million for the years ended December 31, 2023, 2022, and 2021, respectively.

As of December 31, 2023, estimated remaining amortization expense for intangible assets by fiscal year is as follows (in thousands):

|                                   | <b>Amount</b>    |
|-----------------------------------|------------------|
| 2024                              | \$ 9,472         |
| 2025                              | 9,446            |
| 2026                              | 8,891            |
| 2027                              | 4,328            |
| 2028                              | 4,225            |
| Thereafter                        | 9,079            |
| Total future amortization expense | <u>\$ 45,441</u> |

**Life360, Inc.**  
**Notes to Consolidated Financial Statements**

The weighted-average remaining useful lives of the Company's acquired intangible assets are as follows:

|                        | <b>Weighted-Average Remaining Useful Life</b> |             |
|------------------------|---|-------------|
|                        | <b>As of December 31,</b>                     |             |
|                        | <b>2023</b>                                   | <b>2022</b> |
| Trade name             | 8.0 years                                     | 9.0 years   |
| Technology             | 2.9 years                                     | 3.9 years   |
| Customer relationships | 6.1 years                                     | 7.1 years   |
| Internal use software  | 3.6 years                                     | 2.8 years   |

**Accrued Expenses and Other Current Liabilities**

Accrued expenses and other liabilities consist of the following (in thousands):

|  | <b>As of December 31,</b> |                  |
|--|---------------------------|------------------|
|  | <b>2023</b>               | <b>2022</b>      |
| Accrued vendor expenses                              | \$ 10,020                 | \$ 4,868         |
| Accrued compensation                                 | 3,349                     | 3,900            |
| Customer related promotions and discounts            | 9,049                     | 10,871           |
| Operating lease liability                            | 335                       | 813              |
| Sales return reserves                                | 3,285                     | 2,952            |
| Other current liabilities                            | 1,500                     | 3,611            |
| Total accrued expenses and other current liabilities | <u>\$ 27,538</u>          | <u>\$ 27,015</u> |

Other current liabilities primarily relate to warranty liabilities related to the Company's hardware tracking devices, inventory received not yet billed, and sales tax payable.

**Escrow Liability**

The escrow liability as of December 31, 2022 relates to restricted cash associated with the Tile Acquisition, \$13.1 million, and Jioibit Acquisition, \$0.2 million, placed in an indemnity escrow fund to be held for fifteen months and eighteen months, respectively, after the acquisition date for general representations and warranties. The initial balances were included within total consideration transferred. As of December 31, 2023, all escrow liabilities had been released and paid as scheduled.

**Other Liabilities, noncurrent**

Other noncurrent liabilities consist of the following (in thousands):

|                                     | <b>As of December 31,</b> |               |
|-------------------------------------|---------------------------|---------------|
|                                     | <b>2023</b>               | <b>2022</b>   |
| Deposit liabilities                 | \$ —                      | \$ 78         |
| Other liabilities, noncurrent       | —                         | 498           |
| Operating lease liability           | 723                       | —             |
| Total other liabilities, noncurrent | <u>\$ 723</u>             | <u>\$ 576</u> |

**Life360, Inc.**  
**Notes to Consolidated Financial Statements**

**9. Convertible Notes**

**July 2021 Convertible Notes**

In July 2021, the Company issued the July 2021 Convertible Notes to investors with an underlying principal amount of \$2.1 million. The July 2021 Convertible Notes accrue simple interest at an annual rate of 4% and mature on July 1, 2026. The July 2021 Convertible Notes may be settled under the following scenarios at the option of the holder: (i) at any time into common shares equal to the conversion amount of outstanding principal and any accrued but unpaid interest divided by the conversion price of \$11.96; (ii) at the option of the holder upon a liquidation event a) paid in cash equal to the outstanding principal and any accrued but unpaid interest or b) into common shares equal to the conversion amount of outstanding principal and any accrued but unpaid interest divided by the conversion price of \$11.96; or (iii) upon maturity, settlement in cash at the outstanding accrued interest and principal amount.

Certain conversion and redemption features of the July 2021 Convertible Notes were determined to not be clearly and closely associated with the risk of the debt-type host instrument and were required to be separately accounted for as derivative financial instruments. The Company bifurcated these embedded conversion and redemption ("Embedded Derivatives") features and classified these as liabilities measured at fair value. The fair value of the derivative liability of \$0.7 million was recorded separate from the July 2021 Convertible Notes with an offsetting amount recorded as a debt discount. The debt discount is amortized over the estimated life of the debt using the straight-line method, as the value attributable to the July 2021 Convertible Notes was zero upon issuance.

As of December 31, 2023 the unamortized amount and net carrying value of the July 2021 Convertible Notes is \$1.1 million and \$1.1 million, respectively. The amount by which July 2021 Convertible Notes if-converted value exceeds its principal is \$0.6 million as of December 31, 2023.

As of December 31, 2022 the unamortized amount and net carrying value of the July 2021 Convertible Notes was \$1.5 million and \$0.6 million, respectively. The amount by which July 2021 Convertible Notes if-converted value exceeds its principal was \$0.4 million as of December 31, 2022.

In connection with the July 2021 Convertible Notes, the Company issued warrants to purchase 88,213 shares of the Company's common stock with an exercise price of \$0.01 per share and a term of one year (Warrant Tranche 1), 44,106 shares of the Company's common stock with an exercise price of \$11.96 per share and a term of five years (Warrant Tranche 2), and 44,106 shares of the Company's common stock which is exercisable starting twelve months from the issuance date with an exercise price of \$11.96 per share and a term of five years (Warrant Tranche 3).

The fair value of the warrants was determined using the Black-Scholes option-pricing method, with the following assumptions:

|                                   | Warrants<br>Tranche 1 | Warrants<br>Tranche 2 | Warrants<br>Tranche 3 |
|-----------------------------------|-----------------------|-----------------------|-----------------------|
| Fair market value of common stock | \$ 15.36              | \$ 15.36              | \$ 15.36              |
| Expected dividend yield           | 0 %                   | 0 %                   | 0 %                   |
| Risk-free interest rate           | 0.09 %                | 0.89 %                | 0.89 %                |
| Expected volatility               | 52.00 %               | 47.40 %               | 47.40 %               |
| Expected term (in years)          | 1                     | 5                     | 5                     |

The warrants were recorded to additional paid-in capital during the year ended December 31, 2021. The relative fair value of the warrants issued in connection with the July 2021 Convertible Notes was \$0.8 million and was recorded as a debt discount that is being amortized to interest expense under the straight-line method over the term of respective convertible notes.

As a result of the beneficial conversion feature associated with the July 2021 Convertible Notes, \$0.6 million was added to additional paid-in capital during the year ended December 31, 2021. The beneficial conversion feature was recorded as a debt discount and is being amortized to interest expense under the straight-line method over the term of the respective notes.

**Life360, Inc.**  
**Notes to Consolidated Financial Statements**

The Company recognized a total of \$0.4 million, \$0.4 million, and \$0.2 million in non-cash interest expense related to the July 2021 Convertible Notes for the years ended December 31, 2023, 2022, and 2021, respectively.

The Company has also issued convertible notes, September 2021 Convertible Notes, in connection with an acquisition. Refer to Note 7, "Business Combinations" for further details.

Convertible notes, current and noncurrent consist of the following (in thousands):

|                                       | As of December 31, |                 |
|---------------------------------------|--------------------|-----------------|
|                                       | 2023               | 2022            |
| <b>Convertible notes, current:</b>    |                    |                 |
| September 2021 Convertible Notes      | \$ 3,449           | \$ 3,455        |
| Revesting Notes                       | —                  | 58              |
| <b>Convertible notes, noncurrent:</b> |                    |                 |
| July 2021 Convertible Notes           | 1,056              | 635             |
| September 2021 Convertible Notes      | —                  | 3,396           |
| Revesting Notes                       | —                  | 29              |
| Total convertible notes               | <u>\$ 4,505</u>    | <u>\$ 7,573</u> |

The contractual future principal payments for all convertible notes as of December 31, 2023 were as follows (in thousands):

|                             | Amount          |
|-----------------------------|-----------------|
| 2024                        | \$ 3,365        |
| 2025                        | —               |
| 2026                        | 2,110           |
| 2027                        | —               |
| 2028                        | —               |
| Thereafter                  | —               |
| Total principal outstanding | 5,475           |
| Fair value adjustment       | (970)           |
| Total convertible notes     | <u>\$ 4,505</u> |

**10. Derivative Liability**

The Company's derivative liability represents embedded share-settled redemption features bifurcated from its July 2021 Convertible Notes and is carried at fair value. The changes in the fair value of the derivative liability are recorded in other income (expense), net of the Company's consolidated statements of operations and comprehensive loss.

Estimating fair values of derivative financial instruments requires the development of significant and subjective estimates that may, and are likely to, change over the duration of the instrument with related changes in internal and external market factors. Since derivative financial instruments are initially and subsequently carried at fair value, the Company's income will reflect the volatility in these estimate and assumption changes.

The features embedded in the July 2021 Convertible Notes are combined into one compound Embedded Derivative. The fair value of the Embedded Derivative was estimated based on the present value of the redemption discount applied to the principal amount of the July 2021 Convertible Notes adjusted to reflect the weighted probability of exercise. The discount rate was based on the risk-free interest rate.

Upon the issuance of the convertible notes, the Company recorded a derivative liability of \$0.7 million at fair value using inputs classified as Level 3 in the fair value hierarchy. As of December 31, 2023 and 2022, the fair value of the derivative liability was \$0.2 million and \$0.1 million, respectively. Refer to Note 6, "Fair Value Measurements" for further details.

**Life360, Inc.**  
**Notes to Consolidated Financial Statements**

**11. Commitments and Contingencies**

**Purchase Commitments**

The Company has contractual commitments with our cloud platform provider and contract manufacturer that are non-cancellable. As of December 31, 2023, future non-cancellable commitments under these arrangements were as follows (in thousands):

|                            | Amount            |
|----------------------------|-------------------|
| 2024                       | \$ 29,727         |
| 2025                       | 25,000            |
| 2026                       | 25,500            |
| 2027                       | 26,000            |
| Total purchase commitments | <u>\$ 106,227</u> |

**Contingencies**

From time to time, the Company may have certain contingent liabilities that arise in the ordinary course of business activities. The Company accrues a liability for such matters when it is probable that future expenditures will be made, and such expenditures can be reasonably estimated. The Company is not subject to any current pending legal matters or claims that the Company believes could have a material adverse effect on its financial position, results of operations or cash flows.

**Indemnification**

The Company enters into standard indemnification agreements in the ordinary course of business. Pursuant to these arrangements, the Company indemnifies, holds harmless, and agrees to reimburse the indemnified parties for losses suffered or incurred by the indemnified party, in connection with any trade secret, copyright, patent or other intellectual property infringement claim by any third party with respect to its technology. The term of these indemnification agreements is generally perpetual after the execution of the agreement. The maximum potential amount of future payments the Company could be required to make under these agreements is not determinable because it involves claims that may be made against the Company in the future but have not yet been made. The Company has not incurred costs to defend lawsuits or settle claims related to these indemnification agreements.

The Company has entered into indemnification agreements with its directors and officers that may require the Company to indemnify its directors and officers against liabilities that may arise by reason of their status or service as directors or officers, other than liabilities arising from willful misconduct of the individual. No amounts associated with such indemnifications have been recorded to date.

**Litigation**

Occasionally, the Company is involved in various legal proceedings, claims and government investigations in the ordinary course of business. The outcome of litigation and other legal matters is inherently uncertain, though the Company intends to vigorously defend the matters. In making a determination regarding accruals, using available information, the Company evaluates the likelihood of an unfavorable outcome in legal or regulatory proceedings to which the Company is a party and records a loss contingency when it is probable a liability has been incurred and the amount of the loss can be reasonable estimated. When the Company determines an unfavorable outcome is not probable or reasonably estimable the Company does not accrue for any potential litigation loss. Actual outcomes of these legal and regulatory proceedings may materially differ from the Company's estimates.

**Life360, Inc.**  
**Notes to Consolidated Financial Statements**

On March 12, 2019, a former alleged competitor of Tile, Cellwitch, Inc. filed a patent infringement claim against Tile in the U.S. District Court, Northern District of California, seeking permanent injunction and damages. On December 18, 2019, Tile filed an *inter partes* review petition with the Patent Trial and Appeal Board ("PTAB") challenging the validity of the patent. On May 13, 2021, the PTAB issued a Final Written Decision on Tile's *inter partes* review petition (the "Final Written Decision"), finding a majority of the claims invalid. The Final Written Decision was affirmed by the U.S. Court of Appeals for the Federal Circuit on May 13, 2022. The case is currently in trial court. The claim construction hearing took place on January 18, 2024, and the parties currently await the court's order from that hearing. At this time, a loss is not probable nor estimable, so no legal accrual has been recorded on our consolidated balance sheets as of December 31, 2023.

A purported class action (E.S. v. Life360, Inc.) alleging a single cause of action for unjust enrichment was filed against Life360 on January 12, 2023 seeking equitable relief purportedly arising out of Life360's historic data sales. Plaintiff dismissed these claims on November 3, 2023 and we settled the matter for an immaterial amount.

No additional litigation reserve was recorded on our consolidated balance sheets as of December 31, 2023. No litigation reserve was recorded on our consolidated balance sheets as of December 31, 2022.

**12. Common Stock**

As of December 31, 2023 and December 31, 2022, the Company had 108,592 shares of common stock subject to the Company's right to repurchase.

In November 2022, the Company issued a total of 2,645,503 common shares raising proceeds before issuance costs of \$33.3 million.

The Company has reserved shares of common stock, on an as if converted basis, for issuance as follows:

|  | As of December 31, |                   |
|--|--------------------|-------------------|
|  | 2023               | 2022              |
| Issuances under stock incentive plan                                   | 6,625,812          | 8,180,840         |
| Issuances upon exercise of common stock warrants                       | 137,658            | 137,658           |
| Issuances upon vesting of restricted stock units                       | 6,182,543          | 6,779,892         |
| Issuances of convertible notes   | 325,981            | 516,758           |
| Shares reserved for shares available to be granted but not granted yet | 16,882,215         | 396,347           |
|  | <u>30,154,209</u>  | <u>16,011,495</u> |

**13. Warrants**

As of December 31, 2023 and December 31, 2022, the Company had outstanding warrants to purchase 137,658 and 137,658 shares of Company common stock, respectively with exercise prices ranging from \$2.28 to \$11.96 and expiry dates ranging from 2024 to 2026. Refer to Note 9 "Convertible Notes" for further details.

**14. Equity Incentive Plan**

**2011 Equity Incentive Plan**

The Company's 2011 Stock Plan was originally adopted by the Company's Board of Directors on July 27, 2011 and the Company's stockholders on October 11, 2011, and most recently amended and restated, and adopted by the Board of Directors on March 10, 2020 and the Company's stockholders on July 21, 2020 (as restated, the "Plan"). The Plan allows the Company to grant restricted stock units, restricted stock and stock options to employees and consultants of the Company and any of the Company's parent, subsidiaries, or affiliates, and to the members of the Board of Directors. Options granted under the Plan may be either incentive stock options or nonqualified stock options. Incentive stock options ("ISOs"), may be granted only to employees of the Company or any of the Company's parent or subsidiaries (including officers and directors who are also employees). Nonqualified stock options ("NSOs"), may be granted to any person eligible for grants under the Plan.

**Life360, Inc.**  
**Notes to Consolidated Financial Statements**

The Board of Directors determines the period over which options vest and become exercisable. Options issued under the Plan generally are exercisable for periods not to exceed ten years and generally vest over a 4-year period with 25% vesting after one year and the remainder vesting monthly thereafter in equal installments.

The Board of Directors also determines the term of options, provided the maximum term for ISOs granted to a 10% stockholder must be no longer than 5 years from date of grant and the maximum term for all other options must be no longer than 10 years from date of grant. If an option holder's service terminates, options generally terminate 3 months from the date of termination except under certain circumstances such as death or disability.

The following summary of stock option activity for the periods presented is as follows (in thousands, except share and per share data):

|                                     | Number of Shares<br>Underlying<br>Outstanding Options | Weighted<br>Average<br>Exercise Price<br>per Share | Weighted<br>Average<br>Remaining<br>Contractual Life<br>(in Years) | Aggregate<br>Intrinsic Value |
|-------------------------------------|---|--|--|------------------------------|
| Balance as of December 31, 2022     | 8,180,840   | \$ 7.05  | 5.61   | \$ 40,827                    |
| Options granted                     | —   | —  |  |                              |
| Options exercised                   | (935,045)   | 6.25   |  |                              |
| Options cancelled/forfeited         | (619,983)   | 13.15  |  |                              |
| Balance as of December 31, 2023     | <u>6,625,812</u>                                      | 6.57   | 4.68   | 59,957                       |
| Exercisable as of December 31, 2023 | <u>5,506,657</u>                                      | \$ 5.54  | 4.65   | \$ 55,258                    |

As of December 31, 2023, there was total unrecognized compensation cost for outstanding stock options of \$4.1 million to be recognized over a period of approximately 1.9 years.

As of December 31, 2023, the Company had 23,246,474 shares reserved for issuance and 16,882,215 shares available for issuance under the Plan. There were no stock options granted during the year ended December 31, 2023. Stock options granted during the years ended December 31, 2022 and 2021 had a weighted average grant date fair value of \$8.33, and \$12.65 per share, respectively.

The intrinsic values of outstanding, vested, and exercisable options were determined by multiplying the number of shares by the difference in exercise price of the options and the fair value of the common stock as of December 31, 2023, 2022, and 2021 of \$15.46, \$9.94, and 21.16 per share, respectively. The intrinsic value of the options exercised represents the difference between the exercise price and the fair market value on the date of exercise. The total intrinsic value of the options exercised during the years ended December 31, 2023, 2022, and 2021 was \$7.7 million, \$4.1 million, and \$15.1 million, respectively. The total intrinsic value of the vested options based on the market value of the common stock as of December 31, 2023, 2022, and 2021 was \$5.8 million, \$29.3 million, and \$80.6 million, respectively.

The following summary of Restricted Stock Units ("RSU") activity for the periods presented is as follows:

|                                 | Number of Shares | Weighted<br>average grant<br>date fair value |
|---------------------------------|------------------|--|
| Balance as of December 31, 2022 | 6,779,892        | \$ 11.58                                     |
| RSU granted                     | 3,779,399        | 13.15  |
| RSU vested and settled          | (3,123,054)      | 12.54  |
| RSU cancelled/forfeited         | (1,253,694)      | 11.89  |
| Balance as of December 31, 2023 | <u>6,182,543</u> | <u>\$ 12.67</u>                              |

As of December 31, 2023, there was unrecognized compensation cost for outstanding restricted stock units of \$61.3 million to be recognized over a period of approximately 2.8 years.

**Life360, Inc.**  
**Notes to Consolidated Financial Statements**

The number of RSUs vested and settled includes shares of common stock that the Company withheld on behalf of employees to satisfy the minimum statutory tax withholding requirements. RSUs granted during the years ended December 31, 2023, 2022, and 2021 had a weighted average grant date fair value of \$13.15, \$12.13, and \$14.86 per share, respectively. The total fair value of shares vested during the years ended December 31, 2023, 2022, and 2021 was \$39.2 million, \$12.0 million, and \$14.0 million, respectively.

**Stock Options Granted to Employees**

The fair value of the employee stock options granted is estimated using the Black-Scholes option-pricing model, based on the following assumptions:

|                           | Year Ended December 31, |        |        |
|---------------------------|-------------------------|--------|--------|
|                           | 2023                    | 2022   | 2021   |
| Expected terms (in years) | N/A                     | 3.87   | 4.24   |
| Expected volatility       | N/A                     | 65 %   | 49 %   |
| Risk-free interest rate   | N/A                     | 2.22 % | 0.68 % |
| Expected dividend rate    | N/A                     | 0 %    | 0 %    |

**Fair Value of Common Stock:** Since the listing of our CDIs on the ASX, the fair value of common stock is based on the closing price of our CDIs on the ASX as reported in Australian dollars, adjusted to reflect the CDI/per share of common stock ratio in effect, and translated to U.S. dollars based on the date of grant of our common stock.

**Expected Term:** The expected term for employees is based on the simplified method, as the Company's stock options have the following characteristics: (i) granted at-the-money; (ii) exercisability is conditional upon service through the vesting date; (iii) termination of service prior to vesting results in forfeiture; (iv) limited exercise period following termination of service; and (v) options are non-transferable and non-hedgeable, or "plain vanilla" options, and the Company has limited history of exercise data. The expected term for non-employees is based on the remaining contractual term.

**Expected Volatility:** Since we have limited trading history of CDIs, interests in our common stock, the expected volatility is determined based on the historical stock volatilities of our comparable companies, and the Company's trading data since listing on the ASX. Comparable companies consist of public companies in our industry, which are similar in size, stage of life cycle and financial leverage. The Company will continue to analyze the historical stock price volatility and expected term assumptions as more historical data for the Company's common stock becomes available.

**Risk-Free Interest Rate:** The risk-free interest rate is based on U.S. Treasury constant maturity rates with remaining terms similar to the expected term of the options.

**Expected Dividend Rate:** The Company has never paid any dividends and does not plan to pay dividends in the foreseeable future, and, therefore, an expected dividend rate of zero is used in the valuation model.

**Equity Awards Issued in Connection with Business Combinations**

**Jio, Inc.**

In connection with the Jobit Acquisition in September 2021, the Company issued 91,217 shares of restricted common stock with an aggregate fair value of \$1.9 million to be recognized as post combination stock-based compensation ratably with continuous employment of certain employees over a 3-year period.

As of December 31, 2023, there was zero unrecognized compensation expense related to the restricted common stock, as a result of the termination of certain employees. As of December 31, 2022, there was \$0.2 million of unrecognized compensation expense related to this restricted common stock which is expected to be recognized over the remaining weighted average life of 1.7 years.



**Life360, Inc.**  
**Notes to Consolidated Financial Statements**

Additionally, the Company granted 43,083 service-based stock options under the Plan to certain Jobit employees with an aggregate fair value of \$0.5 million which vests ratably over the requisite service period. As of December 31, 2023, there was \$0.1 million of unrecognized compensation expense related to unvested assumed stock options, which is expected to be recognized over the remaining weighted average life of 1 year. As of December 31, 2022, there was \$0.2 million of unrecognized compensation expense related to unvested assumed stock options, which is expected to be recognized over the remaining weighted average life of 1.8 years.

*Tile, Inc.*

In connection with the Tile Acquisition in January 2022, the Company issued 1,499,349 shares of retention restricted stock units with an aggregate fair value of \$29.6 million. Of the 1,499,349 shares of retention restricted stock units, 787,446 shares valued at \$15.6 million contained performance vesting criteria based on the achievement of certain company milestones during the three months ended March 31, 2022, and vest over a two year period. As of March 31, 2022, the vesting criteria had not been met and all 787,446 restricted stock units were forfeited. The remaining 711,903 retention restricted stock units vest over a two to four year period. As of December 31, 2023, there was \$0.7 million of unrecognized compensation expense related to the retention restricted stock units which is expected to be recognized over the remaining weighted average life of 1.9 years. As of December 31, 2022, there was \$5.6 million of unrecognized compensation expense related to the retention restricted stock units which is expected to be recognized over the remaining weighted average life of 1.5 years.

The Company also issued 38,730 vested common stock options to Tile employees as stock-based compensation on the acquisition date. The aggregate fair value of \$0.4 million was recognized as compensation expense on the date of acquisition.

A total of 694,672 shares of common stock with an aggregate fair value of \$13.7 million were issued to Tile shareholders as part of purchase consideration. All \$13.7 million was included within purchase consideration.

A total of 1,561 shares of common stock with an aggregate fair value of \$30.8 thousand were issued to a key employee, the vesting of which is subject to continued employment over a 30-month period. As of December 31, 2023 and 2022, there was an immaterial amount of unrecognized compensation expense related to unvested restricted stock units which is expected to be recognized over the remaining 0.5 years and 1.6 years, respectively.

A total of 84,524 shares of common stock were issued as part of consideration transferred and were placed in an indemnity escrow fund to be held for fifteen months after the acquisition date for general representations and warranties. The aggregate fair value of \$1.7 million was included within purchase consideration. All 84,524 shares of common stock were released from escrow in April 2023 as scheduled.

**Stock-Based Compensation**

Stock-based compensation expense was allocated as follows (in thousands):

|   | Year Ended December 31, |                  |                  |
|---|-------------------------|------------------|------------------|
|   | 2023                    | 2022             | 2021             |
| Cost of revenue                               |                         |                  |                  |
| Subscription costs                            | \$ 651                  | \$ 684           | \$ 444           |
| Hardware costs                                | 1,096                   | 514              | 13               |
| Other costs                                   | 43                      | 237              | 65               |
| <b>Total cost of revenue</b>                  | <b>1,790</b>            | <b>1,435</b>     | <b>522</b>       |
| Research and development                      | 22,015                  | 19,431           | 7,457            |
| Sales and marketing                           | 3,059                   | 3,834            | 752              |
| General and administrative                    | 11,648                  | 9,980            | 3,207            |
| <b>Total stock-based compensation expense</b> | <b>\$ 38,512</b>        | <b>\$ 34,680</b> | <b>\$ 11,938</b> |

**Life360, Inc.**  
**Notes to Consolidated Financial Statements**

There was an immaterial amount of capitalized stock-based compensation costs during the years ended December 31, 2023 and 2022.

**15. Income Taxes**

The Company has historically incurred net operating losses only in the United States since its inception. During the year ended December 31, 2023, the Company incurred \$27.1 million of net operating losses in the United States and \$0.3 million of net operating income internationally.

An income tax provision of \$0.6 million and \$0.1 million and an income tax benefit of \$0.1 million were recorded for the years ended December 31, 2023, 2022 and 2021, respectively. In accordance with ASC 805, a change in the acquirer's valuation allowance that stems from a business combination should be recognized as an element of the acquirer's income tax expense or benefit in the period of the acquisition. Accordingly, for the years ended December 31, 2022 and 2021, the Company recorded a \$27.4 thousand partial release of its valuation allowance stemming from the Tile Acquisition and \$0.1 million partial release of its valuation allowance stemming from the Jobit Acquisition.

The reconciliation of the Company's effective tax rate to the U.S. statutory federal income tax rate was as follows:

|                                      | Year Ended December 31, |            |            |
|--------------------------------------|-------------------------|------------|------------|
|                                      | 2023                    | 2022       | 2021       |
| Statutory federal income tax rate    | 21 %                    | 21 %       | 21 %       |
| State tax rate                       | (3)%                    | — %        | — %        |
| Research and development tax credits | 5 %                     | — %        | 2 %        |
| Stock-based compensation             | 1 %                     | (2)%       | 6 %        |
| Fair value adjustment                | (1)%                    | 2 %        | (3)%       |
| Permanent differences                | (1)%                    | (2)%       | (1)%       |
| Officer Compensation                 | (10)%                   | — %        | — %        |
| Change in valuation allowance        | (14)%                   | (19)%      | (25)%      |
| <b>Effective tax rate</b>            | <b>(2)%</b>             | <b>— %</b> | <b>— %</b> |

The significant components of net deferred income tax assets were as follows (in thousands):

|  | Year Ended December 31, |                 |
|--|-------------------------|-----------------|
|  | 2023                    | 2022            |
| <b>Deferred tax assets:</b>                  |                         |                 |
| Reserves and allowances                      | \$ 1,002                | \$ 2,534        |
| Lease liability                              | 259                     | 213             |
| Depreciable assets                           | 162                     | 281             |
| Net operating loss carryforward              | 46,877                  | 62,565          |
| Stock-based compensation                     | 4,359                   | 6,353           |
| Capitalized research and development         | 39,112                  | 21,170          |
| Credits carryforward                         | 12,651                  | 9,569           |
| <b>Total deferred tax assets</b>             | <b>104,422</b>          | <b>102,685</b>  |
| <b>Deferred tax liabilities:</b>             |                         |                 |
| Operating lease right-of-use asset           | (250)                   | (210)           |
| Acquired intangibles                         | (10,073)                | (12,829)        |
| <b>Total deferred tax liabilities</b>        | <b>(10,323)</b>         | <b>(13,039)</b> |
| Less: Valuation allowance and other reserves | (94,099)                | (89,646)        |
| <b>Net deferred tax asset</b>                | <b>\$ —</b>             | <b>\$ —</b>     |

The Company has provided a full valuation allowance on the net deferred tax assets. The valuation allowance increased by \$4.5 million during 2023 and \$42.7 million during 2022.

**Life360, Inc.**  
**Notes to Consolidated Financial Statements**

At December 31, 2023 the Company had approximately \$197.5 million and \$81.0 million of federal and state net operating loss carryforwards, respectively, available to offset future taxable income. Such carryforwards expire in varying amounts beginning in 2027. The federal net operating loss carryforwards of \$145.6 million arising after December 31, 2017 do not expire.

The Company also had federal and state research and development credit carryforwards of \$10.7 million and \$13.8 million, respectively. The federal tax credits expire in varying amounts beginning in 2034. The state tax credits do not expire. Additionally, the Company has approximately \$1.9 million of tax credits in Canada, which are expected to expire in varying amounts beginning 2032.

The Tax Reform Act of 1986 limits the use of net operating loss carryforwards in certain situations where changes occur in the stock ownership of a Company. The annual limitation may result in the expiration of net operating losses and credits before utilization. The Company performed a Section 382 analysis through December 31, 2023. The Company does not expect any previous ownership changes (as defined under Sections 382 and 383 of the Internal Revenue Code of 1986, as amended) to result in a limitation that will materially reduce the total amount of net operating loss carryforwards and credits that can be utilized. Subsequent ownership changes may affect the limitation in future years.

The Company files income tax returns in the U.S. federal jurisdiction, various state jurisdictions and Canada. In the normal course of business, the Company is subject to examination by taxing authorities throughout the nation. The Company is not currently under audit by the Internal Revenue Service or other similar state and local authorities. All tax years remain open to examination by major taxing jurisdictions to which the Company is subject.

As of December 31, 2023 and 2022, the Company had \$12.1 million and \$11.1 million, respectively, of gross unrecognized tax benefits related to federal and state research credits. As of December 31, 2023 all unrecognized tax benefits, if recognized, will not affect the Company's effective tax rate. The Company does not anticipate any unrecognized tax benefits in the next 12 months that would result in a material change to its financial position.

The aggregate changes in the balance of gross unrecognized tax benefits were as follows (in thousands):

|  |           |
|--|-----------|
| Balance as of December 31, 2021                  | \$ 4,588  |
| Additions based on tax positions related to 2022 | 1,327     |
| Additions for tax positions of prior years       | 5,176     |
| Balance as of December 31, 2022                  | 11,091    |
| Additions based on tax positions related to 2023 | 968       |
| Additions for tax positions of prior years       | —         |
| Balance as of December 31, 2023                  | \$ 12,059 |

**16. Related-Party Transactions**

The Company has entered into secondary financing transactions and other transactions with certain executive officers and Board members of the Company. A summary of the transactions is detailed below:

**Notes Due From Affiliates (Contra Equity)**

In February 2016, the Company issued an aggregate of \$0.6 million in secured partial recourse promissory notes ("Partially Secured Loan") to the Chief Executive Officer, Non-Executive Director (Previously President), Chief Operating Officer and another executive of the Company.

**Life360, Inc.**  
**Notes to Consolidated Financial Statements**

The Company accounted for the Partially Secured Loan as consideration received for the exercise of the related equity award, because even after the original options are exercised or the shares are purchased, an employee could decide not to repay the loan if the value of the shares declines below the outstanding loan amount and could instead choose to return the shares in satisfaction of the loan. The result would be similar to an employee electing not to exercise an option whose exercise price exceeds the current share price. When shares are exchanged for a Partially Secured Loan, the principal and interest are viewed as part of the exercise price of the "option" and no interest income is recognized. Additionally, compensation cost is recognized over any requisite service period, with an offsetting credit to additional paid-in capital. Periodic principal and interest payments, if any, are treated as deposit liabilities until the note is paid off, at which time, the note balance is settled and the deposit liability balance is transferred to additional paid-in capital. During the year ended December 31, 2022, the Company received proceeds from the repayment of the Partially Secured Loans of \$0.6 million. During the year ended December 31, 2023, the Company received proceeds from the repayment of the partially secured loan that remained outstanding of \$0.3 million. As of December 31, 2023 and 2022, the Company had deposit liability balances of zero and \$0.3 million, respectively, in connection with the Partially Secured Loan and other early exercises of equity awards. Principal amounts due under the Partially Secured Loan are included in Notes Due From Affiliates as a reduction in stockholders' equity on the consolidated balance sheets.

**Other Related Party Transactions**

Non-executive director, James Synge, is a Principal and Partner of Carthona Capital. During the year ended December 31, 2022, Carthona Capital received consideration of \$0.1 million for consultancy services to the Company in relation to capital raising matters.

Annika Hulls is the spouse of the CEO and Executive Director, Chris Hulls. During the year ended December 31, 2022, a cash payment of \$6.5 thousand was paid to Annika Hulls for services relating to a marketing campaign.

**17. Defined Contribution Plan**

The Company sponsors a defined contribution plan under Section 401(k) of the Internal Revenue Code covering substantially all employees over the age of 21 years. Contributions made by the Company are voluntary and are determined annually by the Board of Directors on an individual basis subject to the maximum allowable amount under federal tax regulations. Employer contributions to the plan were \$1.1 million for the year ended December 31, 2023. There were immaterial employer contributions to the plan for the years ended December 31, 2022 and 2021.

**18. Net Loss Per Share**

Basic net loss per share is computed by dividing net loss by the weighted-average number of common shares outstanding for the fiscal period. Diluted net loss per share is computed by giving effect to potential convertible securities. The dilutive effect of the outstanding September 2021 Convertible Notes and July 2021 Convertible Notes are reflected in diluted net loss per share by application of the if-converted method.

**Life360, Inc.**  
**Notes to Consolidated Financial Statements**

A reconciliation of the numerator and denominator used in the calculation of basic and diluted net loss per share (in thousands, except share and per share data):

|  | Year Ended December 31, |                  |                  |
|--|-------------------------|------------------|------------------|
|  | 2023                    | 2022             | 2021             |
| <b>Numerator:</b>  |                         |                  |                  |
| Net loss   | \$ (28,171)             | \$ (91,629)      | \$ (33,557)      |
| <b>Denominator:</b>  |                         |                  |                  |
| Weighted-average shares used in computing net loss per share, basic            | 66,748,542              | 62,209,545       | 51,656,195       |
| Net loss per share, basic  | <u>\$ (0.42)</u>        | <u>\$ (1.47)</u> | <u>\$ (0.65)</u> |
| <b>Year Ended December 31,</b>   |                         |                  |                  |
|  | 2023                    | 2022             | 2021             |
| <b>Numerator:</b>  |                         |                  |                  |
| Net loss   | \$ (28,171)             | \$ (91,629)      | \$ (33,557)      |
| (Gain)/loss attributable to September 2021 Convertible Notes                   | —                       | (1,786)          | —                |
| (Gain)/loss attributable to July 2021 Convertible Notes                        | —                       | (1,295)          | —                |
| Interest attributable to July 2021 and September 2021 Convertible Notes        | —                       | 515              | —                |
| Adjusted net loss for diluted earnings per share                               | (28,171)                | (94,195)         | (33,557)         |
| <b>Denominator:</b>  |                         |                  |                  |
| Weighted-average shares used in computing net loss per share, basic            | 66,748,542              | 62,209,545       | 51,656,195       |
| Effect of dilutive securities:   |                         |                  |                  |
| September 2021 Convertible Notes   | —                       | 453,626          | —                |
| July 2021 Convertible Notes  | —                       | 176,422          | —                |
| Adjusted weighted-average shares used in computing net loss per share, diluted | 66,748,542              | 62,839,593       | 51,656,195       |
| Net loss per share, diluted  | <u>\$ (0.42)</u>        | <u>\$ (1.50)</u> | <u>\$ (0.65)</u> |

The potential shares of common stock that were excluded from the computation of diluted net loss per share for the periods presented because including them would have been antidilutive are as follows:

|  | Year Ended December 31, |                   |                   |
|--|-------------------------|-------------------|-------------------|
|  | 2023                    | 2022              | 2021              |
| Issuances under stock incentive plan             | 6,625,812               | 8,180,840         | 6,972,376         |
| Issuances upon exercise of common stock warrants | 137,658                 | 137,658           | 272,001           |
| Issuances upon vesting of restricted stock units | 6,182,543               | 6,779,892         | 2,523,122         |
| Issuances of convertible notes                   | 325,981                 | —                 | 686,926           |
|  | <u>13,271,994</u>       | <u>15,098,390</u> | <u>10,454,425</u> |

**Item 9. Changes in and Disagreements with Accountants on Accounting and Financial Disclosure.**

None.

**Item 9A. Controls and Procedures.**

**Evaluation of Disclosure Controls and Procedures**

Our management, with the participation of our Chief Executive Officer and Chief Financial Officer, evaluated the effectiveness of our disclosure controls and procedures as of December 31, 2023 pursuant to Rule 13a-15 under the Exchange Act. The term “disclosure controls and procedures” means controls and other procedures of a company that are designed to ensure that information required to be disclosed by a company in the reports that it files or submits under the Exchange Act is recorded, processed, summarized and reported within the time periods specified in the SEC’s rules and forms. Disclosure controls and procedures include, without limitation, controls and procedures designed to ensure that information required to be disclosed by a company in the reports that it files or submits under the Exchange Act is accumulated and communicated to the Company’s management, including its principal executive and principal financial officers, as appropriate to allow timely decisions regarding required disclosure.

Based on such evaluation, our management concluded that our disclosure controls and procedures were effective as of December 31, 2023.

**Changes in Internal Control over Financial Reporting**

Except for the changes to remediate the previous material weaknesses described below, there were no changes in our internal control over financial reporting identified in connection with the evaluation required by Rule 13a-15(d) and 15d-15(d) of the Exchange Act that occurred during the year ended December 31, 2023 that have materially affected, or are reasonably likely to materially affect, our internal control over financial reporting.

**Material Weakness Remediation**

As previously reported, management identified a material weakness in the Company’s internal control over financial reporting as of December 31, 2022, related to management’s risk assessment process over IT General Controls (“ITGCs”), the design and implementation of ITGCs, including certain controls over logical access, segregation of duties and change management, and certain process level controls including information used in the execution of those controls that impacted our financial reporting processes. The material weakness did not result in any identified misstatements in the financial statements, and there were no changes to previously issued financial results.

In order to remediate the material weakness, management implemented measures to ensure that control deficiencies contributing to the material weakness were remediated, such that these controls were designed, implemented and operating effectively. The remediation actions included:

- Developing enhanced risk assessment procedures and controls to address IT risks related to key systems that support financial reporting;
- Broadening the scope and improving the effectiveness of existing ITGCs for access management, segregation of duties, change management and computer operations;
- Enhancing documentation of our IT controls for systems key to our financial reporting process;
- Providing training relating to the importance and execution of ITGCs for key systems that support financial reporting;
- Performing an in-depth analysis of the roles and accesses within key financial reporting systems and redesigning roles and accesses to support a stronger control environment; and
- Engaging internal and external resources to assist with remediation and monitoring remediation progress.

As a result of these efforts, our management determined that the previously identified material weakness was remediated as of December 31, 2023.

**Management's Annual Report on Internal Control Over Financial Reporting**

Our management is responsible for establishing and maintaining adequate internal control over financial reporting, as such term is defined in Exchange Act Rules 13a-15(f) and 15d-15(f). Under the supervision and with the participation of our management, including our Chief Executive Officer and Chief Financial Officer, we conducted an evaluation of the effectiveness of our internal control over financial reporting as of December 31, 2023 based on the guidelines established in the Internal Control—Integrated Framework (2013) issued by the Committee of Sponsoring Organizations of the Treadway Commission. Our internal control over financial reporting includes policies and procedures that provide reasonable assurance regarding the reliability of financial reporting and the preparation of financial statements for external reporting purposes in accordance with GAAP.

Based on the results of our evaluation, our management concluded that our internal control over financial reporting was effective as of December 31, 2023.

Our independent registered public accounting firm, Deloitte & Touche LLP, has audited the consolidated financial statements included in this Annual Report and, as part of the audit, has issued an attestation report on the effectiveness of our internal control over financial reporting as of December 31, 2023, which is included below.

**Limitations on the Effectiveness of Controls and Procedures**

Our management, including our Chief Executive Officer and Chief Financial Officer, does not expect that our disclosure controls and procedures or our internal controls over financial reporting will prevent all errors and all fraud. A control system, no matter how well designed and implemented, can provide only reasonable, not absolute, assurance that the objectives of the control system will be met. Further, the design of a control system must reflect the fact that there are resource constraints and the benefits of controls must be considered relative to their costs. Because of the inherent limitations in all control systems, no evaluation of controls can provide absolute assurance that all control issues within a company are detected. The inherent limitations include the realities that judgments in decision-making can be faulty and that breakdowns can occur because of simple errors or mistakes. Controls can also be circumvented by the individual acts of some persons, by collusion of two or more people, or by management override of the controls. Also, projections of any evaluation of effectiveness to future periods are subject to the risk that controls may become inadequate because of changes in conditions or that the degree of compliance with the policies or procedures may deteriorate. Because of the inherent limitations in a cost-effective control system, misstatements due to error or fraud may occur and may not be detected.

**Report of Independent Registered Public Accounting Firm**

To the stockholders and the Board of Directors of Life360, Inc.

**Opinion on Internal Control over Financial Reporting**

We have audited the internal control over financial reporting of Life360, Inc. and subsidiaries (the “Company”) as of December 31, 2023, based on criteria established in *Internal Control — Integrated Framework (2013)* issued by the Committee of Sponsoring Organizations of the Treadway Commission (COSO). In our opinion, the Company maintained, in all material respects, effective internal control over financial reporting as of December 31, 2023, based on criteria established in *Internal Control — Integrated Framework (2013)* issued by COSO.

We have also audited, in accordance with the standards of the Public Company Accounting Oversight Board (United States) (PCAOB), the consolidated financial statements as of and for the year ended December 31, 2023, of the Company and our report dated February 29, 2024, expressed an unqualified opinion on those financial statements.

**Basis for Opinion**

The Company’s management is responsible for maintaining effective internal control over financial reporting and for its assessment of the effectiveness of internal control over financial reporting, included in the accompanying *Management’s Report on Internal Control Over Financial Reporting*. Our responsibility is to express an opinion on the Company’s internal control over financial reporting based on our audit. We are a public accounting firm registered with the PCAOB and are required to be independent with respect to the Company in accordance with the U.S. federal securities laws and the applicable rules and regulations of the Securities and Exchange Commission and the PCAOB.

We conducted our audit in accordance with the standards of the PCAOB. Those standards require that we plan and perform the audit to obtain reasonable assurance about whether effective internal control over financial reporting was maintained in all material respects. Our audit included obtaining an understanding of internal control over financial reporting, assessing the risk that a material weakness exists, testing and evaluating the design and operating effectiveness of internal control based on the assessed risk, and performing such other procedures as we considered necessary in the circumstances. We believe that our audit provides a reasonable basis for our opinion.

**Definition and Limitations of Internal Control over Financial Reporting**

A company’s internal control over financial reporting is a process designed to provide reasonable assurance regarding the reliability of financial reporting and the preparation of financial statements for external purposes in accordance with generally accepted accounting principles. A company’s internal control over financial reporting includes those policies and procedures that (1) pertain to the maintenance of records that, in reasonable detail, accurately and fairly reflect the transactions and dispositions of the assets of the company; (2) provide reasonable assurance that transactions are recorded as necessary to permit preparation of financial statements in accordance with generally accepted accounting principles, and that receipts and expenditures of the company are being made only in accordance with authorizations of management and directors of the company; and (3) provide reasonable assurance regarding prevention or timely detection of unauthorized acquisition, use, or disposition of the company’s assets that could have a material effect on the financial statements.

Because of its inherent limitations, internal control over financial reporting may not prevent or detect misstatements. Also, projections of any evaluation of effectiveness to future periods are subject to the risk that controls may become inadequate because of changes in conditions, or that the degree of compliance with the policies or procedures may deteriorate.

/s/ Deloitte & Touche LLP

San Francisco, California  
February 29, 2024

[Table of Contents](#)

**Item 9B. Other Information.**

None.

**Item 9C. Disclosure Regarding Foreign Jurisdictions that Prevent Inspections.**

Not applicable.

**PART III**

**Item 10. Directors, Executive Officers and Corporate Governance.**

The information required by this item will be contained in the Company’s Proxy Statement for its 2024 Annual Stockholder Meeting, to be filed with the SEC within 120 days after December 31, 2023 (the “2024 Proxy Statement”), under the headings “Proposal 1 — Election of Directors” and “Executive Officers” and is incorporated herein by reference.

We have adopted a code of conduct that applies to our directors, officers, and employees, including our principal executive officer, principal financial officer, principal accounting officer or controller, or persons performing similar functions. If we make any substantive amendments to the code of conduct or grant any waiver from a provision of the code of conduct to any executive officer or director, we will promptly disclose the nature of the amendment or waiver on our website. The full text of our code of conduct is on the investor relations portion of our website at investors.life360.com. The inclusion of our website address in this Annual Report on Form 10-K does not include or incorporate by reference into this Annual Report on Form 10-K the information on or accessible through our website.

**Item 11. Executive Compensation.**

The information required by this item will be contained in the Company’s 2024 Proxy Statement, under the heading “Executive Compensation,” and is incorporated herein by reference.

**Item 12. Security Ownership of Certain Beneficial Owners and Management and Related Stockholder Matters.**

The information required by this item will be contained in the Company’s 2024 Proxy Statement, under the heading “Security Ownership of Certain Beneficial Owners and Management,” and is incorporated herein by reference.

**Item 13. Certain Relationships and Related Transactions, and Director Independence.**

The information required by this item will be contained in the Company’s 2024 Proxy Statement, under the heading “Transactions with Related Persons and Indemnification,” and is incorporated herein by reference.

**Item 14. Principal Accountant Fees and Services.**

The information required by this item will be contained in the Company’s 2024 Proxy, under the heading - Principal Accountant Fees and Services,” and is incorporated herein by reference.

[Table of Contents](#)

**PART IV**

**Item 15. Exhibits and Financial Statement Schedules.**

The following documents are filed as part of this Annual Report on Form 10-K:

1. Financial Statements. Our consolidated financial statements are listed in the “Index to Consolidated Financial Statements” under Part II, Item 8 of this Annual Report on Form 10-K.
2. Financial Statement Schedules. The financial statement schedules have been omitted as they are either not applicable or the required information is otherwise included.
3. Exhibits. The exhibits required to be filed as part of this report are listed in the Exhibit List attached hereto and are incorporated herein by reference.

| Exhibit No. | Description   | Filed Herewith | Incorporated by Reference |           |                |                |
|-------------|---|----------------|---------------------------|-----------|----------------|----------------|
|             |   |                | Form                      | File No.  | Filing Date    | Exhibit Number |
| 2.1†*       | <a href="#">Agreement and Plan of Merger dated November 22, 2021, by and among Life360, Inc., Triumph Merger Sub, Inc., Tile, Inc., and Fortis Advisors LLC.</a>  |                | 10-12G/A                  | 000-56424 | July 5, 2022   | 2.1            |
| 2.2†*       | <a href="#">Amendment No. 1 to Agreement and Plan of Merger dated December 20, 2021, by and among Life360, Inc., Triumph Merger Sub, Inc., Tile, Inc., and Fortis Advisors LLC.</a>   |                | 10-12G/A                  | 000-56424 | July 5, 2022   | 2.2            |
| 2.3†*       | <a href="#">Agreement and Plan of Merger dated July 27, 2021, by and among Life360, Inc., Jiojobit Merger Sub I, LLC, Jio, Inc. and Shareholder Representative Services LLC.</a>  |                | 10-12G/A                  | 000-56424 | July 5, 2022   | 2.3            |
| 2.4†*       | <a href="#">Amendment No. 1 to Agreement and Plan of Merger dated August 31, 2021, by and among Life360, Inc., Jiojobit Merger Sub I, Inc., Jiojobit Merger Sub II, LLC, Jio, Inc. and Shareholder Representative Services LLC.</a>   |                | 10-12G/A                  | 000-56424 | July 5, 2022   | 2.4            |
| 2.5†*       | <a href="#">Second Amendment dated April 11, 2022, by and between Life360, Inc. and Shareholder Representative Services LLC, to that certain Agreement and Plan of Merger dated July 27, 2021, by and among Life360, Inc., Jiojobit Merger Sub I, Inc., Jiojobit Merger Sub II, LLC, Jio, Inc. and Shareholder Representative Services LLC.</a> |                | 10-12G/A                  | 000-56424 | July 5, 2022   | 2.5            |
| 3.1*        | <a href="#">Amended and Restated Certificate of Incorporation of the Company.</a>   |                | 10-12G/A                  | 000-56424 | July 5, 2022   | 3.1            |
| 3.2*        | <a href="#">Amended and Restated Bylaws of the Company.</a>   |                | 10-K                      | 000-56424 | March 23, 2023 | 3.2            |
| 4.1†*       | <a href="#">Fourth Amended and Restated Investors’ Rights Agreement dated September 18, 2018, by and among Life360, Inc., the Founders, the Existing Preferred Holders and the New Investors.</a>   |                | 10-12G/A                  | 000-56424 | July 5, 2022   | 4.1            |

## Table of Contents

|          |   |   |          |           |              |       |
|----------|---|---|----------|-----------|--------------|-------|
| 4.2      | Description of Capital Stock  | X |          |           |              |       |
| 10.1+*   | <a href="#">Form of Indemnification Agreement between Life360 and its directors and officers.</a>   |   | 10-12G/A | 000-56424 | July 5, 2022 | 10.1  |
| 10.2+*   | <a href="#">Amended and Restated 2011 Stock Plan.</a>   |   | 10-12G/A | 000-56424 | July 5, 2022 | 10.2  |
| 10.3+    | <a href="#">Form of Amended and Restated 2011 Stock Plan Restricted Stock Unit Agreement.</a>   | X |          |           |              |       |
| 10.4+    | <a href="#">Form of Amended and Restated 2011 Stock Plan Stock Option Agreement.</a>  | X |          |           |              |       |
| 10.5+*   | <a href="#">Life360 Compensation Plan for Board Directors and Company Leadership.</a>   |   | 10-12G/A | 000-56424 | July 5, 2022 | 10.5  |
| 10.6+*   | <a href="#">Employment Agreement, dated May 14, 2019, between Life360, Inc. and Chris Hulls.</a>  |   | 10-12G/A | 000-56424 | July 5, 2022 | 10.6  |
| 10.7+†*  | <a href="#">Employment Agreement, dated November 22, 2021, by and between Tile, Inc., pursuant to that certain Agreement and Plan of Merger, dated November 22, 2021, by and between the Company, Life360, Inc. and certain other parties, and Charles J. Prober.</a> |   | 10-12G/A | 000-56424 | July 5, 2022 | 10.8  |
| 10.8+*   | <a href="#">First Amendment to Employment Agreement, dated April 7, 2022, between Life360, Inc. and Charles J. Prober.</a>  |   | 10-12G/A | 000-56424 | July 5, 2022 | 10.9  |
| 10.9+*   | <a href="#">Offer Letter, dated September 5, 2019, between Life360, Inc. and Samir Kapoor.</a>  |   | 10-12G/A | 000-56424 | July 5, 2022 | 10.10 |
| 10.10+*  | <a href="#">Retention Bonus Letter between Life360, Inc. and Christopher Hulls (2016).</a>  |   | 10-12G/A | 000-56424 | July 5, 2022 | 10.11 |
| 10.11§*  | <a href="#">Data Services and License Agreement, effective as of January 26, 2022, by and between Life360, Inc. and Placer Labs Inc.</a>  |   | 10-12G/A | 000-56424 | July 5, 2022 | 10.13 |
| 10.12§   | <a href="#">Amendment No. 1 to Data Services and License Agreement, effective as of June 8, 2022, by and between Life360, Inc. and Placer Labs Inc.</a>   | X |          |           |              |       |
| 10.13†§* | <a href="#">Warranty Program Agreement, dated June 26, 2020, by and between Cover Genius Warranty Services, LLC and Tile, Inc.</a>  |   | 10-12G/A | 000-56424 | July 5, 2022 | 10.15 |
| 10.14§*  | <a href="#">First Amendment to the Warranty Program Agreement, dated September 17, 2020, by and between Cover Genius Warranty Services, LLC and Tile, Inc.</a>  |   | 10-12G/A | 000-56424 | July 5, 2022 | 10.16 |
| 10.15§*  | <a href="#">Second Amendment to the Warranty Program Agreement, dated October 8, 2021, by and between Cover Genius Warranty Services, LLC and Tile, Inc.</a>  |   | 10-12G/A | 000-56424 | July 5, 2022 | 10.17 |
| 10.16§*  | <a href="#">Manufacturing Services Agreement, dated March 8, 2017, by and between Jabil Circuit, Inc., Jabil Circuit (Singapore) Pte. Ltd. and Tile, Inc.</a>   |   | 10-12G/A | 000-56424 | July 5, 2022 | 10.18 |

## Table of Contents

|         |  |   |          |           |                 |       |
|---------|--|---|----------|-----------|-----------------|-------|
| 10.17*  | <a href="#">Letter Agreement, dated June 2, 2022, by and among Jabil, Inc., Jabil Circuit (Singapore) Pte. Ltd. and Tile, Inc.</a>   |   | 10-12G/A | 000-56424 | July 5, 2022    | 10.19 |
| 10.18†* | <a href="#">Office Lease for 1900 S. Norfolk Street, Suite 310, San Mateo, California, dated September 12, 2019, by and between 1900 Atrium Associates, LP and Tile, Inc.</a>            |   | 10-12G/A | 000-56424 | July 5, 2022    | 10.31 |
| 10.19*  | <a href="#">First Amendment to Lease for 1900 S. Norfolk Street, Suite 310, San Mateo, California, dated August 18, 2020, by and between 1900 Atrium Associates, LP and Tile, Inc.</a>   |   | 10-12G/A | 000-56424 | July 5, 2022    | 10.32 |
| 10.20*  | <a href="#">Second Amendment to Lease for 1900 S. Norfolk Street, Suite 310, San Mateo, California, dated January 10, 2022, by and between 1900 Atrium Associates, LP and Tile, Inc.</a> |   | 10-12G/A | 000-56424 | July 5, 2022    | 10.33 |
| 10.21*  | <a href="#">Fourth Amendment to Lease for 1900 S. Norfolk Street, Suite 310, San Mateo, California, dated May 4, 2023, by and between 1900 Atrium Associates, LP and Life360, Inc.</a>   |   | 10-Q     | 000-56424 | August 14, 2023 | 10.1  |
| 10.21†* | <a href="#">Sublease Agreement for 30 North LaSalle Street, Chicago, Illinois, dated as of March 9, 2019, by and between Bin Insurance Holdings, LLC and Jio, Inc.</a>                   |   | 10-12G/A | 000-56424 | July 5, 2022    | 10.34 |
| 10.22*  | <a href="#">Vendor Terms and Conditions between Tile, Inc. and Amazon.com, effective June 4, 2018.</a>   |   | 10-12G/A | 000-56424 | July 5, 2022    | 10.35 |
| 10.23*  | <a href="#">Apple Developer Program License Agreement between Life360, Inc. and Apple Inc.</a>   |   | 10-12G/A | 000-56424 | July 5, 2022    | 10.36 |
| 10.24*  | <a href="#">Schedules 2 and 3 to Apple Developer Program License Agreement between Life360, Inc. and Apple Inc.</a>  |   | 10-12G/A | 000-56424 | July 5, 2022    | 10.37 |
| 10.25*  | <a href="#">Separation Agreement and Consulting Agreement between Life360, Inc. and CJ Prober</a>  |   | 10-Q     | 000-56424 | August 14, 2023 | 10.2  |
| 10.26+  | <a href="#">Form of Non-Executive Director Appointment Letter</a>  | X |          |           |                 |       |
| 16.1*   | <a href="#">Letter from BDO USA, LLP, dated April 7, 2023</a>  |   | 8-K      | 000-54624 | April 10, 2023  | 16.1  |
| 21.1*   | <a href="#">List of Subsidiaries of the Company</a>  |   | 10-12G/A | 000-56424 | July 5, 2022    | 21.1  |
| 23.1    | <a href="#">Consent of Deloitte and Touche LLP, an Independent Registered Public Accounting Firm.</a>  | X |          |           |                 |       |
| 23.2    | <a href="#">Consent of BDO USA, P.C., an Independent Registered Public Accounting Firm.</a>  | X |          |           |                 |       |
| 24.1    | <a href="#">Power of Attorney (included on the signature page to this report).</a>   | X |          |           |                 |       |
| 31.1    | <a href="#">Chief Executive Officer Certification Pursuant to Rule 13a-14(a) of the Exchange Act.</a>  | X |          |           |                 |       |
| 31.2    | <a href="#">Chief Financial Officer Certification Pursuant to Rule 13a-14(a) of the Exchange Act.</a>  | X |          |           |                 |       |

## [Table of Contents](#)

### Item 16. Form 10-K Summary

None.

## [Table of Contents](#)

|         |  |   |
|---------|--|---|
| 32.1    | <a href="#">Certification pursuant to 18 U.S.C. Section 1350 as adopted pursuant to Section 906 of the Sarbanes-Oxley Act of 2002.</a> | X |
| 32.2    | <a href="#">Certification pursuant to 18 U.S.C. Section 1350 as adopted pursuant to Section 906 of the Sarbanes-Oxley Act of 2002.</a> | X |
| 101.INS | Inline XBRL Instance Document  | X |
| 101.SCH | Inline XBRL Schema Document  | X |
| 101.CAL | Inline XBRL Calculation Linkbase Document  | X |
| 101.DEF | Inline XBRL Definition Linkbase Document   | X |
| 101.LAB | Inline XBRL Label Linkbase Document  | X |
| 101.PRE | Inline XBRL Presentation Linkbase Document   | X |
| 104     | Cover Page Interactive Data (formatted as Inline XBRL and contained in Exhibit 101)  | X |

\* Filed previously.

+ Indicates a management contract or compensatory plan, contract or arrangement.

† Certain exhibits and schedules to this exhibit have been omitted in accordance with Item 601(a)(5) of Regulation S-K. The registrant hereby agrees to furnish supplementally a copy of any omitted exhibit or schedule to the SEC upon its request.

§ Portions of this exhibit have been redacted in accordance with Regulation S-K Item 601(b)(10)(iv).

[Table of Contents](#)

**SIGNATURES**

Pursuant to the requirements of Section 13 or 15(d) of the Securities Exchange Act of 1934, the registrant has duly caused this report to be signed on its behalf by the undersigned, thereunto duly authorized.

**LIFE360, INC.**

Dated: February 29, 2024

By: /s/ Chris Hulls  
Chris Hulls  
Chief Executive Officer  
*(Principal Executive Officer)*

Dated: February 29, 2024

By: /s/ Russell Burke  
Russell Burke  
Chief Financial Officer  
*(Principal Financial Officer)*

**POWER OF ATTORNEY**

Each person whose individual signature appears below hereby authorizes and appoints Chris Hulls and Russell Burke, and each of them, with full power of substitution and resubstitution and full power to act without the other, as his or her true and lawful attorney-in-fact and agent to act in his or her name, place and stead and to execute in the name and on behalf of each person, individually and in each capacity stated below, and to file any and all amendments to this report on Form 10-K, and to file the same, with all exhibits thereto, and other documents in connection therewith, with the Securities and Exchange Commission, granting unto said attorneys-in-fact and agents, and each of them, full power and authority to do and perform each and every act and thing, ratifying and confirming all that said attorneys-in-fact and agents or any of them or their or his substitute or substitutes may lawfully do or cause to be done by virtue thereof.

Pursuant to the requirements of the Securities Exchange Act of 1934, as amended, this report has been signed below by the following persons on behalf of the Registrant in the capacities and on the dates indicated.

[Table of Contents](#)

| <b>Name</b>   | <b>Title</b>  | <b>Date</b>          |
|---|---|----------------------|
| <u>/s/ Chris Hulls</u><br>Chris Hulls                 | Chief Executive Officer and Director<br>(Principal Executive Officer)   | February 29,<br>2024 |
| <u>/s/ Russell Burke</u><br>Russell Burke             | Chief Financial Officer<br>(Principal Financial and Accounting Officer) | February 29,<br>2024 |
| <u>/s/ Charles (CJ) Prober</u><br>Charles (CJ) Prober | Director  | February 29,<br>2024 |
| <u>/s/ John Philip Coghlan</u><br>John Philip Coghlan | Chair of the Board of Directors   | February 29,<br>2024 |
| <u>/s/ Mark Goines</u><br>Mark Goines                 | Director  | February 29,<br>2024 |
| <u>/s/ Alex Haro</u><br>Alex Haro                     | Director  | February 29,<br>2024 |
| <u>/s/ Brit Morin</u><br>Brit Morin                   | Director  | February 29,<br>2024 |
| <u>/s/ James Synge</u><br>James Synge                 | Director  | February 29,<br>2024 |
| <u>/s/ David Wiadrowski</u><br>David Wiadrowski       | Director  | February 29,<br>2024 |
| <u>/s/ Randi Zuckerberg</u><br>Randi Zuckerberg       | Director  | February 29,<br>2024 |





# Additional Shareholders Information

## Additional Shareholders' Information

Shareholder information as at 29 February 2024

Additional Shareholder Information required by the Australian Securities Exchange Limited (ASX) Listing Rules is set out below.

In accordance with the 4th edition ASX Corporate Governance Council's Principles and Recommendations, the 2023 Corporate Governance Statement, as approved by the Board, is available on the Company's website at: <https://investors.life360.com/investor-relations/?page=corporate-governance>. The Corporate Governance Statement sets out the extent to which Life360 has followed the ASX Corporate Governance Council's Recommendations during the 2023 financial year.

The Company has issued a total of 68,290,623 fully paid shares of common stock (Shares). In accordance with the Company's Prospectus dated 29 April 2019, where 3 CDIs represent 1 Share, this equates to 204,871,869 Chess Depository Interests (CDIs).

However, not all Shares have been converted to CDIs. As of 29 February 2024, 183,281,931 CDIs are on issue and held by 7,649 CDI holders (which represents 61,093,977 Shares). 7,196,646 Shares are held by 588 shareholders who have not elected to hold Company securities in the form of CDIs.

### 1. Substantial shareholders

The number of securities held by substantial shareholders and their associates as notified to the Company are set out below:

| Name                           | Notification Date | Number of CDIs | %    |
|--------------------------------|-------------------|----------------|------|
| Paradise Investment Management | 21 March 2023     | 14,906,291     | 7.3% |
| Regal Funds Management         | 4 September 2023  | 13,754,519     | 6.7% |

### 2. Number of security holders and securities on issue

Life360 has issued the following securities:

- (a) 183,281,931 CDIs held by 7,649 CDI holders;
- (b) 7,196,646 Shares held by 588 shareholders;
- (c) 6,389,643 unlisted options held by 122 option holders;
- (d) 6,547,973 Restricted Stock Units held by 400 holders; and
- (e) 137,658 Warrants over shares held by 9 holders

Details of the Top 20 holders of quoted CDIs are set out in section 5 below.

### 3. Voting rights

#### Ordinary shares

At a meeting of the Company's stockholders, every stockholder present, in person or by proxy is entitled to one vote for each share held on the record date for the meeting on all matters submitted to a vote of stockholders.

#### CDIs

CDI holders are entitled to one vote for every three CDI they hold.

#### Options

Option holders do not have any voting rights on the options held by them.

#### Restricted Stock Units

Restricted Stock Units holders do not have any voting rights on the Restricted Stock Units held by them.

#### Warrants

Warrant holders do not have any voting rights on the warrants held by them.

## Additional Shareholders' Information

Shareholder information as at 29 February 2024

### Distribution of security holders

| Category         | CDIs               |                    |               |
|------------------|--------------------|--------------------|---------------|
|                  | Total Shareholders | Number of CDIs     | %             |
| 1-1,000          | 4,788              | 1,748,512          | 1.0%          |
| 1,001-5000       | 2,137              | 4,990,495          | 2.7%          |
| 5,001-10,000     | 367                | 2,687,406          | 1.5%          |
| 10,001-100,000   | 293                | 7,605,373          | 4.1%          |
| 100,000 and over | 64                 | 166,250,145        | 90.7%         |
| <b>Total</b>     | <b>7,649</b>       | <b>183,281,931</b> | <b>100.0%</b> |

| Category         | Common Stock       |                  |               |
|------------------|--------------------|------------------|---------------|
|                  | Total Shareholders | Number of Shares | %             |
| 1-1,000          | 190                | 48,049           | 0.7%          |
| 1,001-5000       | 211                | 551,106          | 7.7%          |
| 5,001-10,000     | 86                 | 591,837          | 8.2%          |
| 10,001-100,000   | 95                 | 2,319,945        | 32.2%         |
| 100,000 and over | 6                  | 3,685,709        | 51.2%         |
| <b>Total</b>     | <b>588</b>         | <b>7,196,646</b> | <b>100.0%</b> |

| Category         | Restricted Stock Units (RSUs) |                  |               |
|------------------|-------------------------------|------------------|---------------|
|                  | Total Holders                 | Number of RSUs   | %             |
| 1-1,000          | 7                             | 2,785            | 0.0%          |
| 1,001-5000       | 71                            | 228,836          | 3.5%          |
| 5,001-10,000     | 114                           | 839,074          | 12.8%         |
| 10,001-100,000   | 204                           | 4,499,379        | 68.7%         |
| 100,000 and over | 4                             | 977,899          | 14.9%         |
| <b>Total</b>     | <b>400</b>                    | <b>6,547,973</b> | <b>100.0%</b> |

Note that the Unquoted Options as stated below have various exercise prices and expiry dates.

| Category         | Unquoted Stock Options |                   |               |
|------------------|------------------------|-------------------|---------------|
|                  | Total Holders          | Number of Options | %             |
| 1-1,000          | 55                     | 11,503            | 0.2%          |
| 1,001-5000       | 13                     | 33,750            | 0.5%          |
| 5,001-10,000     | 5                      | 42,502            | 0.7%          |
| 10,001-100,000   | 37                     | 1,114,968         | 17.4%         |
| 100,000 and over | 12                     | 5,186,920         | 81.2%         |
| <b>Total</b>     | <b>122</b>             | <b>6,389,643</b>  | <b>100.0%</b> |

| Category         | Warrants over Shares |                    |               |
|------------------|----------------------|--------------------|---------------|
|                  | Total Holders        | Number of Warrants | %             |
| 1-1,000          | 1                    | 418                | 0.3%          |
| 1,001-5000       | 2                    | 4,180              | 3.0%          |
| 5,001-10,000     | 1                    | 7,761              | 5.6%          |
| 10,001-100,000   | 5                    | 125,299            | 91.0%         |
| 100,000 and over | -                    | -                  | 0.0%          |
| <b>Total</b>     | <b>9</b>             | <b>137,658</b>     | <b>100.0%</b> |

### 4. Unmarketable parcel of shares

The number of CDI Holders holding less than a marketable parcel of CDIs (being A\$500) is 300 based on the Company's closing CDI price of A\$8.16 on 29 February 2024.

### 5. Twenty largest shareholders of quoted equity securities

Details of the 20 largest CDI Holders by registered CDI holding are as follows.

|    | Name   | Number of CDIs     | %             |
|----|--|--------------------|---------------|
| 1  | CITICORP NOMINEES PTY LIMITED <DOMESTIC HIN A/C>                       | 53,806,784         | 29.4%         |
| 2  | J P MORGAN NOMINEES AUSTRALIA PTY LIMITED                              | 28,837,454         | 15.7%         |
| 3  | HSBC CUSTODY NOMINEES (AUSTRALIA) LIMITED                              | 26,701,603         | 14.6%         |
| 4  | NATIONAL NOMINEES LIMITED  | 8,773,603          | 4.8%          |
| 5  | UBS NOMINEES PTY LTD   | 7,604,633          | 4.1%          |
| 6  | KENNETT CAPITAL INC/C  | 3,049,125          | 1.7%          |
| 7  | MERRILL LYNCH (AUSTRALIA) NOMINEES PTY LIMITED                         | 3,025,089          | 1.7%          |
| 8  | WASHINGTON H SOUL PATTINSON AND COMPANY LIMITED                        | 2,850,000          | 1.6%          |
| 9  | BNP PARIBAS NOMINEES PTY LTD <IB AU NOMS RETAILCLIENT>                 | 2,739,710          | 1.5%          |
| 10 | CHRISTOPHER HULLS  | 2,537,995          | 1.4%          |
| 11 | RADIATA INVESTMENTS PTY LTD <RUDIE SYPKES FAMILY A/C>                  | 2,376,415          | 1.3%          |
| 12 | HSBC CUSTODY NOMINEES (AUSTRALIA) LIMITED <NT-COMNWLTH SUPER CORP A/C> | 2,365,287          | 1.3%          |
| 13 | HSBC CUSTODY NOMINEES (AUSTRALIA) LIMITED - A/C 2                      | 2,042,646          | 1.1%          |
| 14 | 3RD WAVE INVESTORS PTY LTD   | 1,850,000          | 1.0%          |
| 15 | BNP PARIBAS NOMS PTY LTD   | 1,516,918          | 0.8%          |
| 16 | JAMES STEELE SYNGE   | 1,441,041          | 0.8%          |
| 17 | CITICORP NOMINEES PTY LIMITED <COLONIAL FIRST STATE INV A/C>           | 1,272,469          | 0.7%          |
| 18 | BNP PARIBAS NOMINEES PTY LTD <AGENCY LENDING A/C>                      | 888,866            | 0.5%          |
| 19 | SANDHURST TRUSTEES LTD <ENDEAVOR ASSET MGMT MDA A/C>                   | 862,836            | 0.5%          |
| 20 | MR ITAMAR NOVICK   | 763,936            | 0.4%          |
|    | <b>Total</b>   | <b>155,306,410</b> | <b>84.7%</b>  |
|    | <b>Balance of register</b>   | <b>27,975,521</b>  | <b>15.3%</b>  |
|    | <b>Grand total</b>   | <b>183,281,931</b> | <b>100.0%</b> |

### 6. The name of the entity's secretary

Susan Stick was appointed as the Company Secretary as of July 31, 2023, and currently holds that role.

The Company has engaged Company Matters Pty Ltd to act as its ASX Representative under Listing Rule 12.6. Graeme Blackett has been appointed as the Company's ASX Listing Rule 12.6 Representative responsible for communication with the ASX in relation to Listing Rule matters.

## Additional Shareholders' Information

Shareholder information as at 29 February 2024

### 7. The address and telephone number of the Company's registered office in Australia; and of its principal administrative office

The Company is incorporated in the State of Delaware, United States of America.

The address of the Corporation's registered office in the State of Delaware is 160 Greentree Drive, Suite 101, in the City of Dover, County of Kent, Zip Code 19904. The name of its registered agent at such address is national Registered Agents, Inc.

The Company's Principal place of business is:  
Suite 310, 1900 Norfolk Street, San Mateo, CA 94403 USA.  
T: +1 (415) 484 5244

The Company's registered Australian office is:  
Company Matters Pty Ltd Level 12, 680 George Street, Sydney NSW 2000  
T: +61 (02) 8280 7355

### 8. The address and telephone number of each office at which a register of securities, register of depositary receipts or other facilities for registration of transfers is kept

Computershare Investor Services Pty Limited, Yarra Falls, 452 Johnston Street, Abbotsford, VIC 3067  
Telephone: +61 1300 787 272

### 9. The Company, currently, has no shares in Escrow

### 10. Other

Life360 is not subject to Chapters 6, 6A, 6B and 6C of the Corporations Act 2001 (Cth) dealing with the acquisition of its shares (including substantial holdings and takeovers).

Anti-takeover provisions of Delaware Law, Certificate of Incorporation and Bylaws.

Provisions of the Delaware General Corporation Law, the Company's Certificate of Incorporation and the Company's Bylaws could make it more difficult to acquire the Company by means of a tender offer (takeover), a proxy contest or otherwise, or to remove incumbent officers and Directors of the Company. These provisions (summarized below) could discourage certain types of coercive takeover practices and takeover bids that the Board may consider inadequate and to encourage persons seeking to acquire control of the Company to first negotiate with the Board. The Company believes that the benefits of increased protection of its ability to negotiate with the proponent of an unfriendly or unsolicited proposal to acquire or restructure the Company outweigh the disadvantages of discouraging takeover or acquisition proposals because, among other things, negotiation of these proposals could result in an improvement of their terms.

The Company's bylaws do not contain any limitations on the acquisition of securities, except that clause 9 of Article XI, Section 11.1. of the bylaws provides as follows:

"The Corporation may refuse to acknowledge or register any transfer of shares of the Corporation's capital stock (including shares in the form of CDIs) held or acquired by a stockholder (including shares of the Corporation's capital stock that may be acquired upon exercise of a stock option, warrant or other right) or shares of the Corporation's capital stock which attach to or arise from such shares which are not made:

- a. in accordance with the provisions of Regulation S of the Securities Act of 1933 (U.S.), as amended to date and the rules and regulations promulgated thereunder (the "U.S. Securities Act") (Rule 901 through Rule 905 and preliminary notes);
- b. pursuant to registration under the U.S. Securities Act; or
- c. pursuant to an available exemption from registration."



# Non-GAAP Financial Measures

## Non-GAAP Financial Measures

We collect and analyze operating and financial data to evaluate the health of our business, allocate our resources and assess our performance.

### EBITDA and Adjusted EBITDA

In addition to total revenue, net loss and other results under GAAP, we utilize non-GAAP calculations of earnings before interest, taxes, depreciation and amortization ("EBITDA") and adjusted earnings before interest, taxes, depreciation and amortization ("Adjusted EBITDA"). EBITDA is defined as net loss, excluding (i) convertible notes and derivative liability fair value adjustments, (ii) provision for (benefit from) income taxes, (iii) depreciation and amortization and (iv) other income (expense), net. Adjusted EBITDA is defined as net loss, excluding (i) convertible notes and derivative liability fair value adjustments, (ii) provision for (benefit from) income taxes, (iii) depreciation and amortization, (iv) other income (expense), net, (v) stock-based compensation, (vi) Form 10 transaction costs, (vii) acquisition and integration costs, (viii) workplace restructuring costs, (ix) inventory write-offs, (x) adjustment in connection with membership benefit, (xi) warehouse relocation costs and (xii) gain on revaluation of contingent consideration.

The above items are excluded from EBITDA and Adjusted EBITDA because these items are non-cash in nature, or because the amount and timing of these items are unpredictable, are not driven by core results of operations and render comparisons with prior periods and competitors less meaningful. We believe EBITDA and Adjusted EBITDA provide useful information to investors and others in understanding and evaluating our results of operations, as well as providing useful measures for period-to-period comparisons of our business performance. Moreover, we have included EBITDA and Adjusted EBITDA in this media release because they are key measurements used by our management team internally to make operating decisions, including those related to operating expenses, evaluate performance, and perform strategic planning and annual budgeting. However, these non-GAAP financial measures are presented for supplemental informational purposes only, should not be considered a substitute for or superior to financial information presented in accordance with GAAP, and may be different from similarly titled non-GAAP financial measures used by other companies. As such, you should consider these non-GAAP financial measures in addition to other financial performance measures presented in accordance with GAAP, including various cash flow metrics, net loss and our other GAAP results.

The following table presents a reconciliation of net loss, the most directly comparable GAAP measure, to EBITDA and Adjusted EBITDA.

## Non-GAAP Financial Measures

| (in thousands)  | Year Ended December 31, |               |
|---|-------------------------|---------------|
|   | 2022                    | 2023          |
| Net loss  | (91.6)                  | \$ (28.2)     |
| Add (deduct):   |                         |               |
| Convertible notes fair value adjustment                         | (1.8)                   | 0.7           |
| Derivative liability fair value adjustment <sup>(1)</sup>       | (1.3)                   | 0.1           |
| Provision for income taxes                                      | 0.3                     | 0.6           |
| Depreciation and amortization <sup>(2)</sup>                    | 9.2                     | 9.1           |
| Other (income) expense, net                                     | -                       | (3.2)         |
| <b>EBITDA</b>   | <b>(85.2)</b>           | <b>(20.8)</b> |
| Stock-based compensation  | 34.7                    | 38.5          |
| Form 10 transaction costs                                       | 3.8                     | -             |
| Acquisition and integration costs                               | 11.9                    | -             |
| Workplace restructuring costs <sup>(3)</sup>                    | -                       | 4.0           |
| Write-off of obsolete inventory <sup>(4)</sup>                  | -                       | 0.9           |
| Adjustment in connection with membership benefit <sup>(5)</sup> | -                       | (2.2)         |
| Warehouse relocation costs                                      | -                       | 0.1           |
| Gain on revaluation of contingent consideration                 | (5.3)                   | -             |
| <b>Adjusted EBITDA</b>  | <b>(40.1)</b>           | <b>20.6</b>   |

(1) To reflect the change in value of the derivative liability associated with the July 2021 Convertible Notes

(2) Includes depreciation on fixed assets and amortization of acquired intangible assets

(3) Relates to workplace restructuring costs in connection with the workplace restructure announced on January 12, 2023

(4) Relates to the write-off of raw materials that have no alternative use to the Company following the decision to halt development

(5) Relates to an adjustment recorded in the current period to reduce product costs recorded to cost of revenue in connection with the discontinuation of certain battery related membership benefits



